DAVIE COUNTY PUBLIC LIBRARY
3 9872 00121 3955

The Davie County Clarion

1958

Davie County Public Library
Mocksville, N. C.

Davie County Library

DAVIE CO. PUBLIC LIBRARY
MOCKSVILLE, N. C.

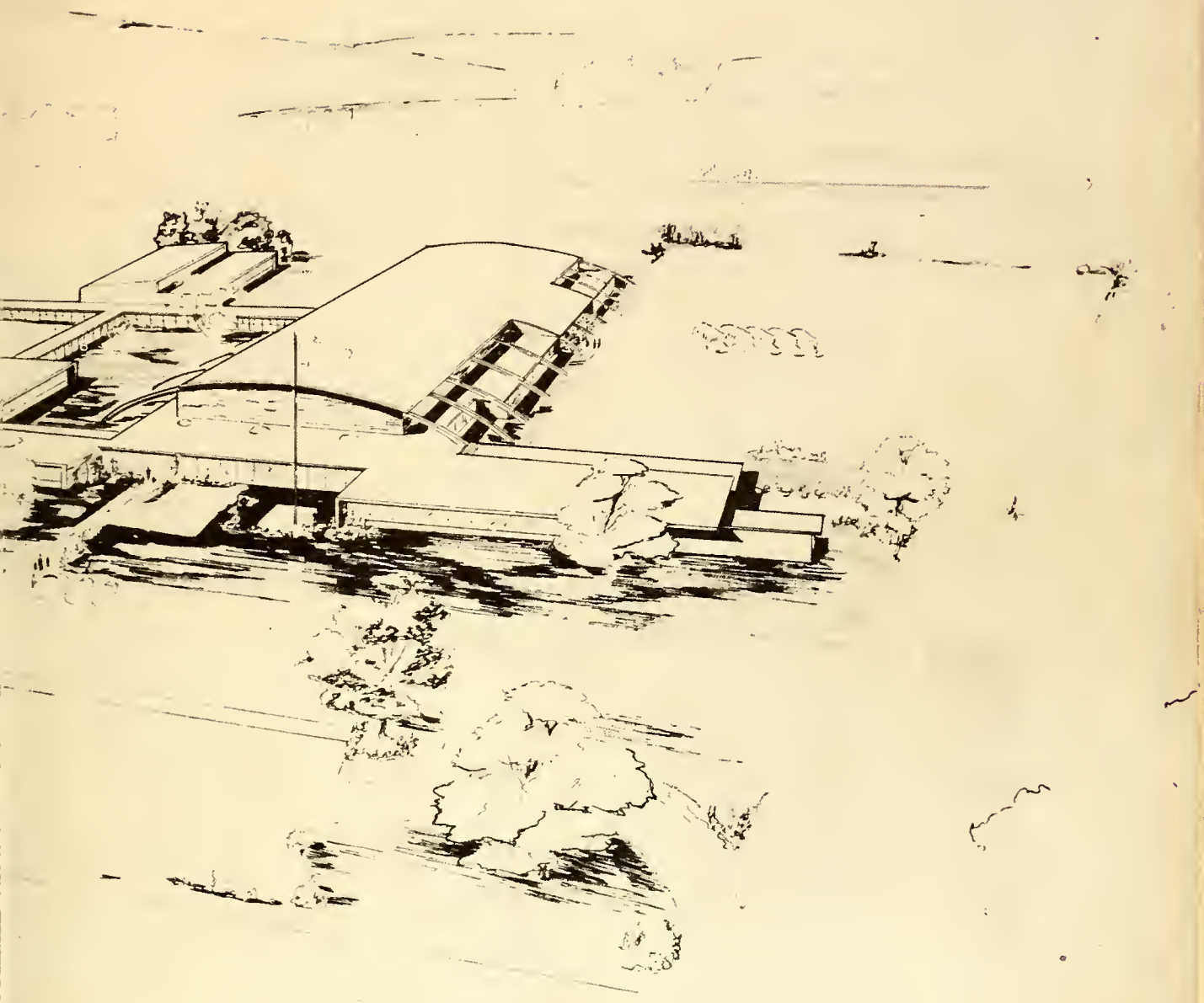

the Davie County Clarion

Davie County Public Library
Mocksville, N. C.

DAVIE COUNTY CONSOLIDATED HIGH SCHOOL
MOCKSVILLE, NORTH CAROLINA
VOLUME II
1958

Contents

FACULTY.....Page 8
CLASSES.....Page 11
ACTIVITIES.....Page 51
SPORTS.....Page 67
FEATURES.....Page 79
SERVICE.....Page 91
ADVERTISEMENTS.....Page 100

Foreword

Friends, fun, and work are oll a worthwhile part of our lives. All three fashion the dreoms of our hearts. Because we Seniors won friends, had fun, and worked hard, we have memories worth keeping.

Now we, the Senior Class, publish the second edition of the Davie Caunty Clarion. We hope you, the reader, will enjoy the work and the fun--all happy memories--recarded on these pages.

DAVIE CO. PUBLIC LIBRARY
MOCKSVILLE, N. C.

12780

Dedication

For his sincere interest in each student; for his keen sense of humor; for his perserverence and efforts in the many activities of the school; for his example of noble and upright ideals; for his wisdom in solving various problems; for his ability to inspire and challenge each student to do his best; and for his ambition to make Davie County Consolidated High School outstanding in scholarship, sportsmanship, and citizenship, we--the seniors of 1958--with respect, admiration, and appreciation, dedicate our annual to our principal--Mr. D. F. Stillwell.

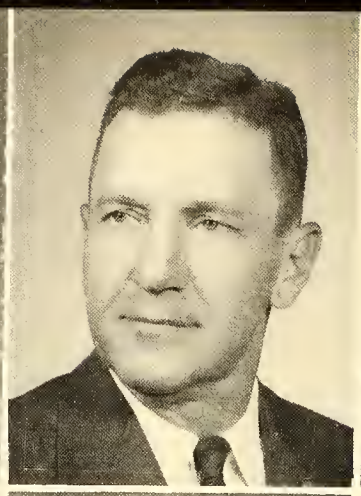

Davie County Board of Education

MR. J. B. CAIN
Chairman
MR. CHARLIE BAHNSON
MR. S. W. FURCHES

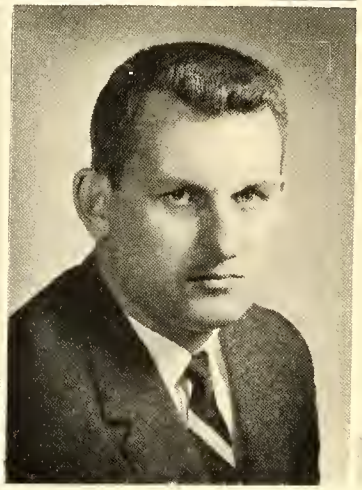
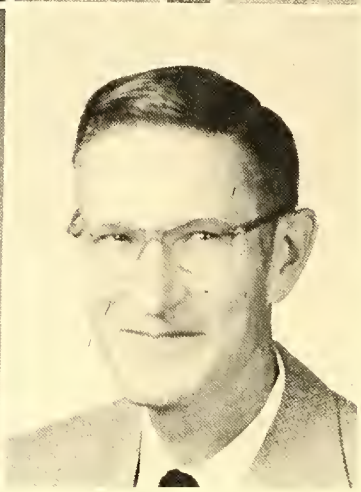

MR. GRADY WARD
Vice-Chairman
MR. WILLIAM WARD
MR. GEORGE SHUTT

Davie County Consolidated High School Committee

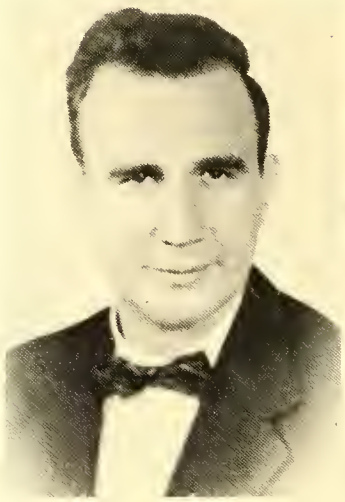

MR. GORDON TOMLINSON
Chairman
MR. EUGENE BENNETT

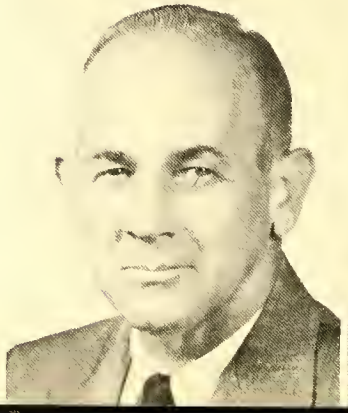

MR. R. R. EVERHARDT
Secretary
MR. BURTON SEATS

Superintendent

Mr. Curtis Price

Administration

Principal

Mr. D. F. Stillwell

Faculty

MR. WINFRED
BAKER
Science

MISS ALICE
BRUMFIELD
English

MR. ARTHUR
BRYANT
Industriol Arts

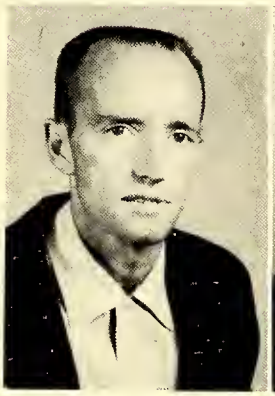

MR. BOBBY BUTTS
Geogrophy, History,
Physicol Education

MRS. ELIZABETH
CALHOUN
English

MR. HAROLD
CALHOUN
Physics, Biology

MRS. HELEN
CRENSHAW
Librory

MRS. ESTHER
HAWKINS
English

MRS. JUNE
HICKS
English

MRS. M. B.
JAMERSON
Math

MISS FLOSSIE
MARTIN
Biology, Chemistry

MRS. ERMA
MAULDIN
Moth

MR. WALTER MORRIS
Bookkeeping,
Driver's Educotion

MISS KATHERINE MULLIS
Cammercial

MISS MILLICENT PARSONS
Civics, Histary

MR. H. E. PARTIN
Agriculture

MR. BILL PEELER
Physical Educatian
Science, Civics

MR. RALPH RANDALL
Agriculture

MRS. JUNE REICHLE
Home Econamics

MR. PAUL A. REICHLE
Band, Glee Club

MRS. GLADYS ROSEMAN
Latin, Histary

MISS SHIRLEY SHEFFIELD
Home Economics

MISS NANCY SNIDER
Math

MRS. HAZEL WAGNER
Cammercial

MISS CLAIRE WALL
English, French

MR. J. W. WALL
History, Democracy

MR. JACK WARD
Physical Educatian
Athletic Directar

Senior Favorites

Colors
Mint Green and White

Mascots
Cynthia (Cindy) Anderson and Craig Ward

Motto
"Today we follow; tomorrow we lead."

Flower
Red Rase

CLASSES

"The world of tomorrow is in the hands of the citizens of tomorrow...
these we present..."

Senior Class Officers

BOB SCHLADENSKY.....President
DICKIE CRATER.....Vice-President
BETTY BEAUCHAMP.....Secretary
JUDY LEWIS.....Treasurer

Seated: Betty Beauchamp, Judy Lewis, Standing:
Bab Schladensky, Dickie Crater.

Class of '58

SHIRLEY ANN ADAMS
"It matters nat haw long you live; but how."
Safety Club 4; 4-H Club 1,2; Library Staff 3.

LESTER REECE ALLEN
"Poagie"
"Live fast, love hard, and then live to regret it!"
Student Council Representative 1; Hame Raom President 2,3; Representative ta Junior-Seniar Banquet 2; 4-H Club 1,2,3; Manogram Club 1,2,3,4; Baseball 1,2,3,4; Foatball 2, 3, 4; Dramatics Club 4, President 4; Basketball 1,4; Annual Staff 4; Junior Play 3.

JOHN CHARLES ALEXANDER
"Wander"
"I don't knaw where I'm gaing, but I'm on my way."
Falklare 1, 2; Faatball 1, 2; Baseball Manager 1; Baseball 2; 4-H Club 1,2,3; Basketball 1, 2,3,4.

ALICE MAUDE ANDERSON
"Her friends---They are many, Her enemies---Are there any?"
Glee Club 1,2,3,4; F.H.A. Club 1,2; Basketball 1,2,3,4, Ca-Captain 4; Managram 2, 4; 4-H Club 1; Newspaper Staff 4; Annual Staff 4; Office Club 4, Vice-President 4; Beta Club 4.

JANE CAROLYN ALLEN
"She's little but she's laud."
Glee Club 1,2; F.H.A. 1,2, Library Staff 2,3; Office Club 4.

ZOLLIE NEIL ANDERSON, JR.
"Z. N."
"Make yaurself necessary ta samebady."
Baseball 1,2,3,4, All-Narth Piedmant Canference Baseball Team 3; Faotball 1,2,3; Basketball 1,2; Class President 2; Class Vice-President 1,3; President of Hameraam 4; Student Cauncil Representative 1, 2; Superlative 4; Junior Play 3; Newspaper Staff 2,3,4, Business Manager 4; Annual Staff 4, Art Editar 4; Beta Club 3,4, President 4; Glee Club 1,2,3,4, President 3,4; 4-H Club 1,2,3, 4; Photagrapher's Club 3,4; Manogram Club 1,2,3,4; Driver's Training 2; Substitute Bus Driver 3,4; Activity Bus Driver 4; Juniar Rotarian 4.

RICHARD DARWIN ALLEN
"Fat"
"Let the world slip; we shall ne'er be younger."
Basketball 1; Faatball 2,3,4, Ca-Captain 4; Baseball 1,2,3, 4; Junior Play; Class Officer 2, 3; French Club 4; Beta Club 3,4; 4-H Club 1,2,3,4; President 1; Annual Staff 4; Manogram Club 1,2,3,4.

MYRON MOONEY ANGELL
"Men af few wards are the best men."
Band 3,4; Librarian 4; F.F.A. 1,2,4.

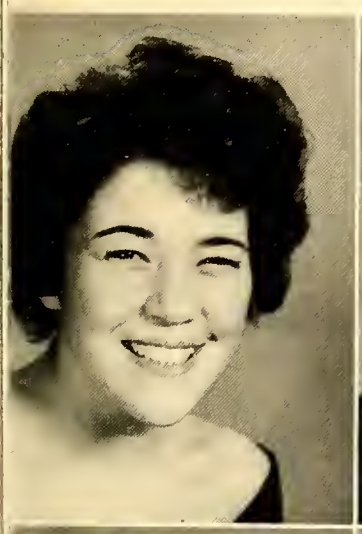
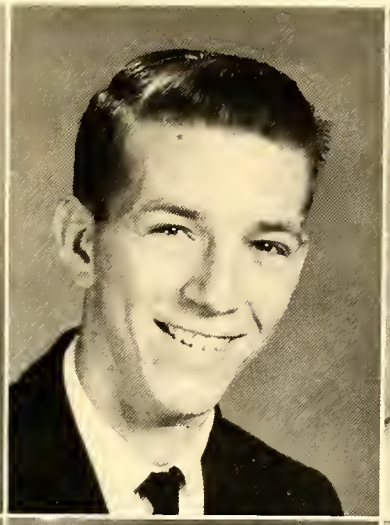
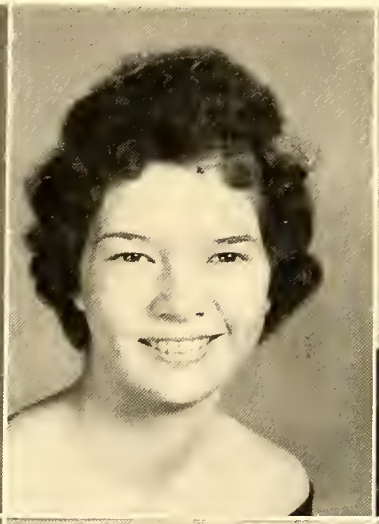
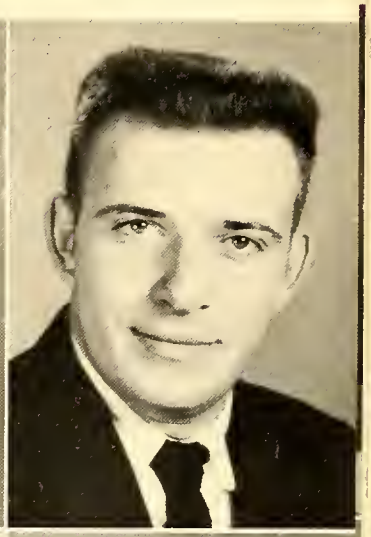
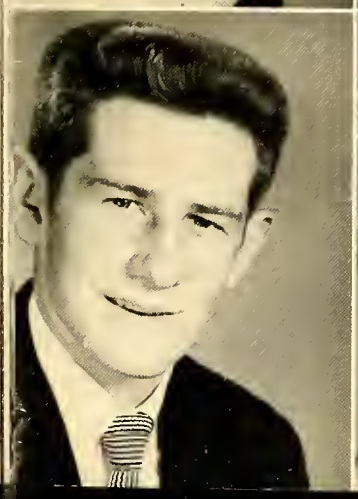
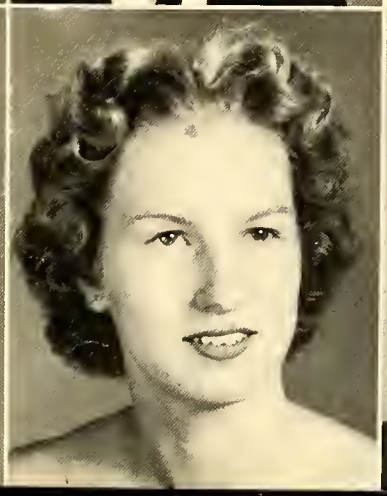
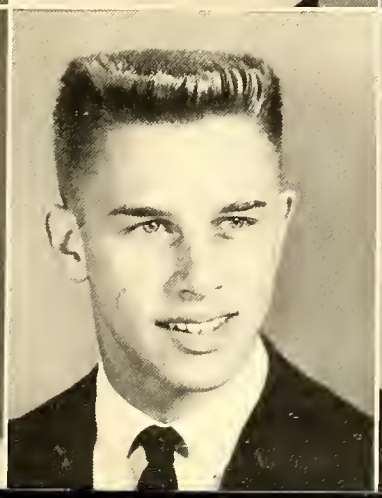
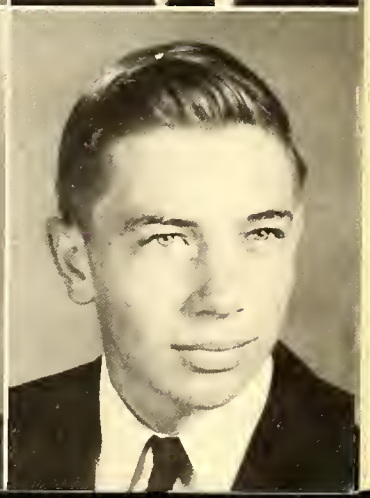

Class of '58

CARROLL BREVARD ARNDT
"Vard"
"Why should a man do nought but pore o'er books and study all the time until he looks just like a ghast?"
Football 1,2,3,4; Basketball 1, 2; Managram Club 2; Glee Club 2,3,4; Annual Staff 4; Photagraphy Club 3,4; Dramatics 4; Superlative 4; Representative to Bays' State 3.

JAMES GILBERT ATWOOD, JR.
"Jimmy"
"Hang sorrow--care will kill o cat! Therefore let's be merry."
Faatball 1,2,3; 4-H Club 1,2, 3,4; Glee Club 1,2; F.F.A. 1, 2.

ALLEN MARSHBURN BAILEY
"Bailey"
"Eat, drink, and be merry for tomorrow you may die."
F.F.A. 1,2; 4-H Club 1,2; Basketball 1,2,3,4, Co-captain 4; Baseball 1,2,3,4; Class President 2; Halloween Attendant 2; Managram 2,3,4; Superlative 4; Newspaper Staff 2; Bus Driver 3,4.

JEAN CARNELL BAKER
"Why take life seriously, you'll never get out of it olive."
Band 3,4; Glee Club 1,2,4; Dromotic Club 4, Treasurer 4; Safety Club 4, Vice-President 4; Newspaper Staff 1,2,4; Annual Staff 4; 4-H 1,2; Library Staff 2; Photographic Club 3.

SYLVIA LOUISE BARNES
"Loupie"
"Of all the memories I recall, being in lave is best af all."
Glee Club 1; Folklare 1,2; F.H.A. 1,2,4; Library Staff 3; Photographic Club 3; Newspoper Staff 4; Annual Staff 4; School Stare 1; 4-H 1.

BETTY JEAN BEAUCHAMP
"Thaugh she is but little; she is fierce."
Homeroom Officer 1,3,4, Vice-President 1, Treasurer 3, Secretary 4; Junior Varsity Basketball 1; Varsity Basketball 2; Glee Club 1,2; Band 3,4; F.H.A. 1, 2; 4-H 1,2; Halloween Queen Attendant 1; Faatball Sponsor 4; Beta Club 3,4, Reporter 3; Office Staff 3; Annual Stoff 4; Superlative 4; Bus Driver 4; F.T.A. Club 3,4.

HELEN CAROL BAKER
"The foir, the unexpressive she."
4-H Club 4; Basketball 2,3.

JANIE BEATRICE BECK
"A happy heart maketh a cheerful cauntenance."
Newspaper Staff 4; Library Club 4; Lunchroom Staff 2.

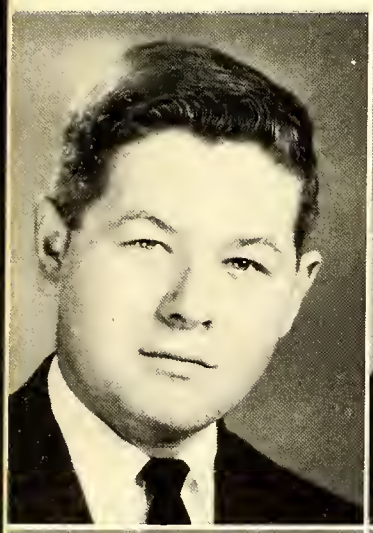
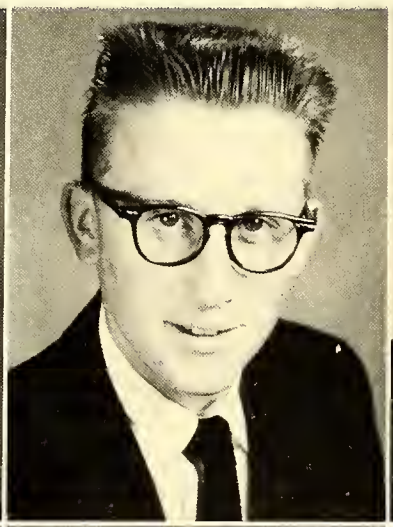
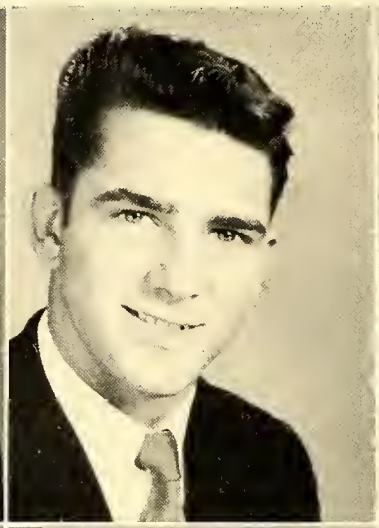
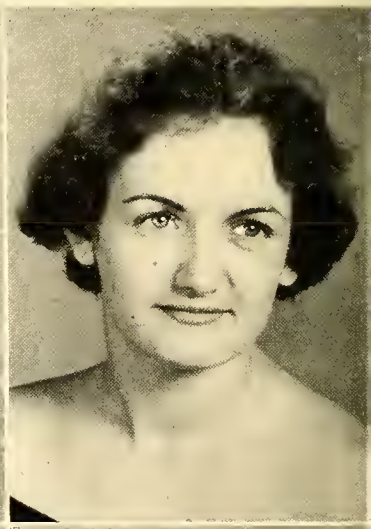

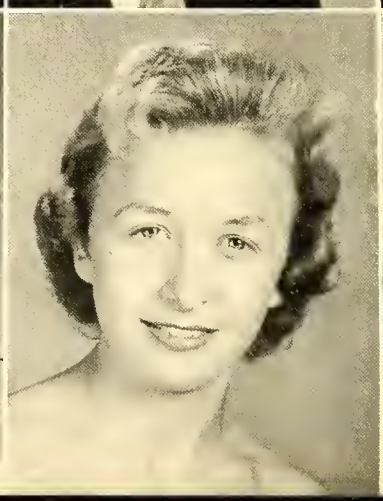

MARGARET ANN BELL
"There is ane proaf af ability--actian."
F.H.A. 1,2; Glee Club 1,3,4; Latin Club 3; 4-H 1,4; F.T.A. 4; Office Club 4; Newspaper Staff 4; Annual Staff 4.

JERRY LYNN BERRIER
"Past hape, past help, past cure."
Class Officer 1, Treasurer 1; Folklore 1,2; Schaol Stare 1,2; 4-H Club 1,2; Newspaper Staff 3,4, Reporter 4; French Club 3,4; Juniar Play 3; Beta Club 4; Dramatic Club 4; Annual Staff 4; Glee Club 1.

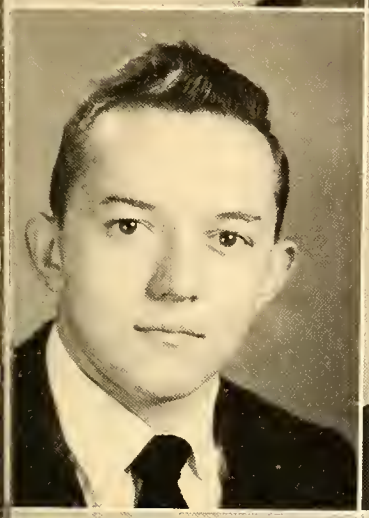

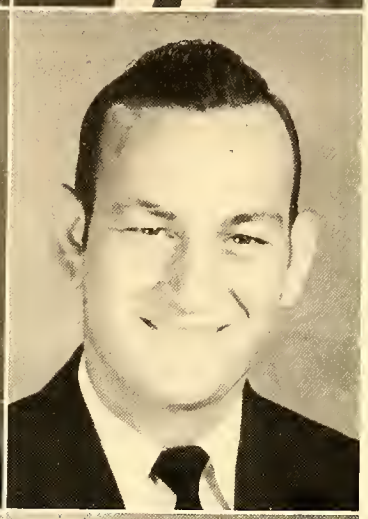

BOBBY RAY BLACKWOOD
"Bab"
"Laugh? I thought I'd die."
Faotball 1,2,3,4, Co-captain4; Basketball 1,2, 3,4; Baseball 1,2,4; Annual Staff 4; Newspaper Staff 3; Manogram 2,3,4; Dramatics Club 4; Folklare 1,2.

JAMES SANFORD BOGER
"Jim"
"He has a true soul for field, river, and wood."
Football 1,2; 4-H 1,2,3,4; Basketball Manager 2; F.F.A. 1,2,3,4; Monogram Club 2.

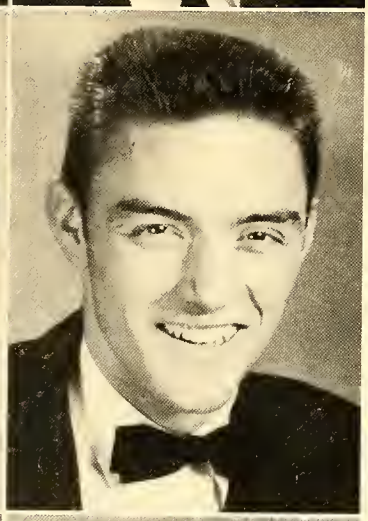

JEANNE CASHWELL BOOE
"Jean"
"It's better to ask and do it right than to guess and da it wrang."
French Club 3,4, President3,4; Falklare Club 1; 4-H Club 1; Glee Club 1,2,4; Beta Club 3,4; Dramatics Club 4; Superlative 4; Juniar-Seniar Banquet Entertainer 1.

CLETUS ODELL BOWLES
"I am what I am, and so will I be."

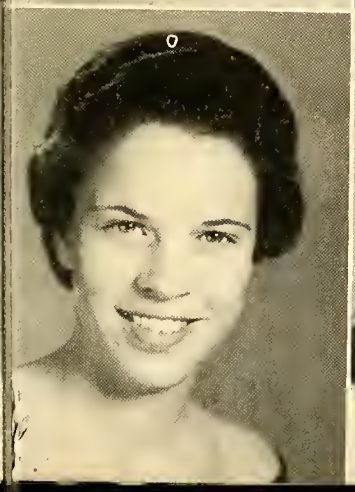

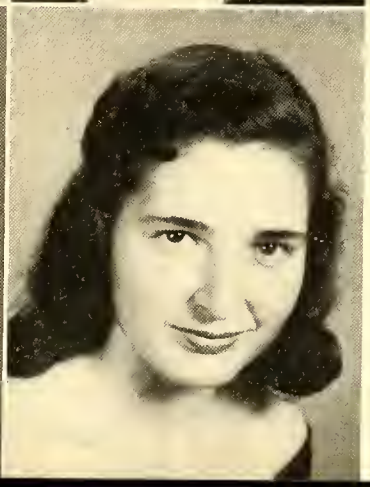

SARA FRANCIS BREWER
"Mitzi"
"The lady takes a soldier."
Class Treasurer 2; Homeraam 1,2,3; President af Library Club 3; Newspaper Staff 3,4; Glee Club 2; Hamecaming Attendant 3; Lunchraom Staff 2; F.H.A. 1,2,3,4; Dramatics Club 4; Annual Staff 4; 4-H Club 2.

ETHEL LOUISE BROADWAY
"Oh, Hail the Crisis, The danger is past; The fever called schaol, I canquered at last."
4-H Club 1,2,3,4; Lunchraam Staff 3.

JANET CAROL BROWN
"Jan"
"To thine own self be true; then thou canst not be false to any man."
Folklare Club 1,2; Glee Club 1,2; 4-H Club 1, 2; School store 2; F.H.A. 1,2,4; Library Club 3 Photography 3; Annual Staff 4; Office Club 4; Superlative 4; Hamecoming Sponsor 4; Lunch Room Staff 2; Newspaper Staff 4.

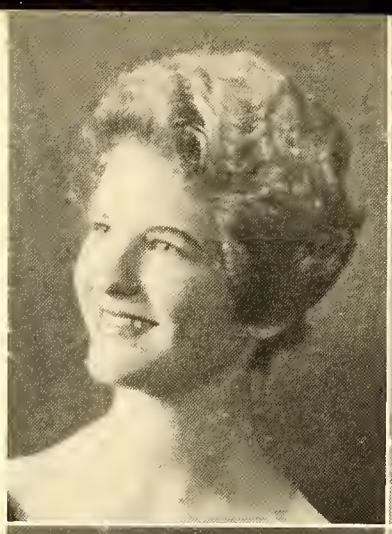

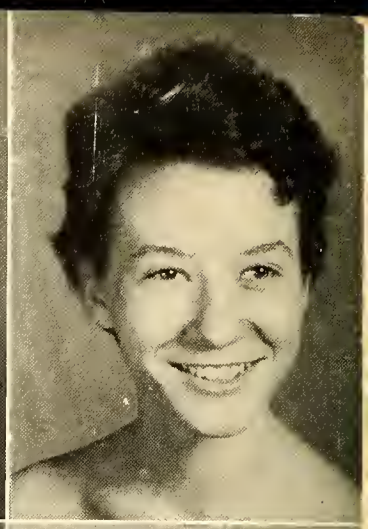

ALICE BELL CALL
"Shorty"
"It is better to be small and shine, than tall and cast a shadow."
Cheerleader 2,3,4; F.H.A. 1,2; Student Council 2; Monogram Club 2,3,4; Secretary 4; Office Club 4; Glee Club 1,2,3,4; Football Sponsor 4; Annual Staff 4.

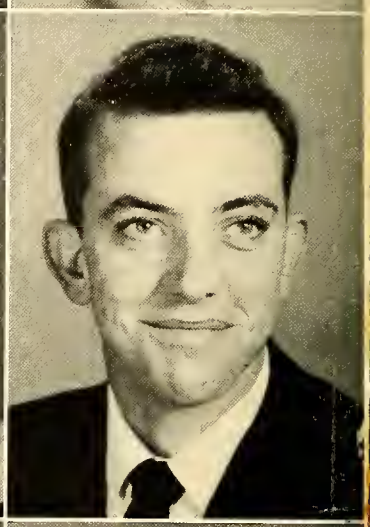

GERALDINE MAHALA CAMPBELL
"Remember well and bear in mind, A true friend is hard to find; but when you've found one good and true, never change the old for the new."
Library Staff 3; 4-H Club 4.

JAMES LEON CARTER
"Good-natured, generous, jolly, and clever; His smile, like his Dodge, lasts forever."
Annual Staff 4; Basketball 1,2; Football 1; 4-H Club 1,2,3,4; French Club 3,4; Superlative 4; Newspaper Staff 3; Photography Club 3.

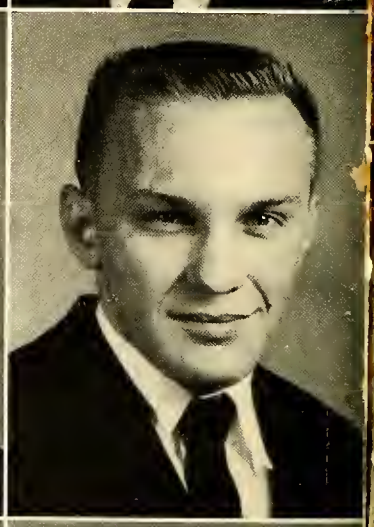

JERRY LEON COPE
"An all-around good sport."
Folklore Club 1,2; School Band 3,4; Photography Club 4; Annual Staff 4; Superlative 4; Dramatics Club 4.

WILLIAM MONROE COPE
"Bill"
"Whose little body lodg'd a mighty mind."
Football 1,2,3; Monogram Club 3,4, Treasurer 4; Beta Club 3,4; Dramatics Club 4; Photography Club 4; Newspaper Staff 4; Safety Club 4; Junior Marshal 3; Superlative 4; Boys' State Representative 3; Latin Club 3; 4-H Club 2; Safety Club 4.

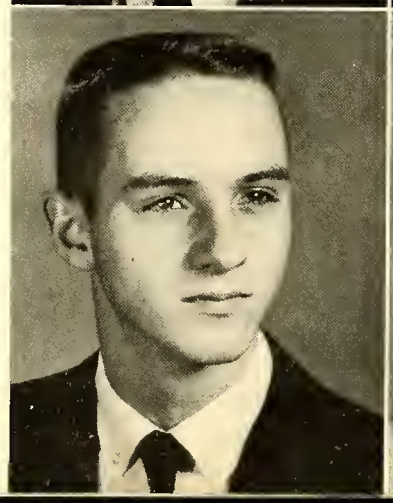

HOUSTON FRANCIS CRATER, JR.
"Dickie"
"If at first you don't succeed, try, try again."
Basketball 1,2,3,4; Baseball 1,2; French Club 3, 4; F.F.A. 1,2; 4-H Club 1,2,3; Class Officer 3, 4; Homeroom Vice-President 3; Class Vice-President 4; Bus Driver 2,3,4; Newspaper Staff 2; Photogrophy Club 3.

JANE CAROL CRAVER
"Her modesty is the candle to her merit."
Glee Club 1,2,3,4; Voice 1; F.H.A. 1,2; Library Club 4; 4-H Club 1,2,4; 4-H Song Leader 1,2,4; Superlative 4.

Class of '58

TOLIVER CHARLES DANIEL
"Duffy"
"A good sport yesterday, today, and tomorrow."
Football 4; Basketball 1,2,3,4; Baseball 1,4; Homeroom Officer 4; 4-H Club 1,2; Photography Club 3; Glee Club 1.

ELAINE DAVIS
"Small is stature, but wise in judgment."
4-H Club 1,2; F.H.A. Club 1; Homecoming Attendant 1; Chorus 1; Banquet Representative 1; Junior Varsity Basketball 1, Varsity 2; Safety Club 4; Library Staff 1,2; Lunchroom Staff 1,2; Class Reporter 1; Substitute Bus Driver 3,4.

CLARENCE STIMPSON DRIVER
"Driver"
"To play the game for all that's in it; to play the game and play to win it."
Football 3,4; Basketball 1,2,3,4; 4-H Club 1,2,3; Baseball 1,2,3,4; F.F.A. 1,2,3,4, President 2; President of Class 2; Treasurer of Class 1; Junior-Senior Banquet Representative 1; Monogram Club 3,4.

ROVERDA ANN ELLIS
"Rover"
"Two can live as cheaply as one."
French Club 3; Beta Club 3,4; 4-H Club 1,2,4; Class Treasurer 2; Cheerleader 1,2; Halloween Queen Attendant 2; F.H.A. Club 1,2; Glee Club 1,2; Annual Staff 4; Band 3,4; Bus Driver 3,4; F.T.A. Club 4.

WILLIAM EUGENE FLOWERS
"Gene"
"Thus we sail without care or sorrow; With trust for today, and hope for tomorrow."
Latin Club 1; Glee Club 1,2.

CLARENCE WOODROW FOSTER, JR.
"Legs" "C. W."
"I must have a little fun."
Basketball 1,2,3,4; Baseball 1,2; Monogram Club 2,3,4; F.F.A. 1,2; 4-H Club 1,2.

CLIFFORD ADAM FOSTER
"Fuzz"
"As merry as the day is long."
Falklore Club 1,2; Basketball 2; Football 3; French Club 3; Glee Club 4; Photography Club 4; Junior Play; Newspaper Staff 4.

EARL COITE FURCHES
"Every man has his fault, and honesty is his."
Beta Club 3,4.

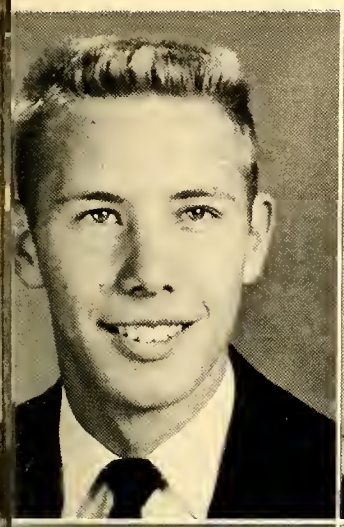
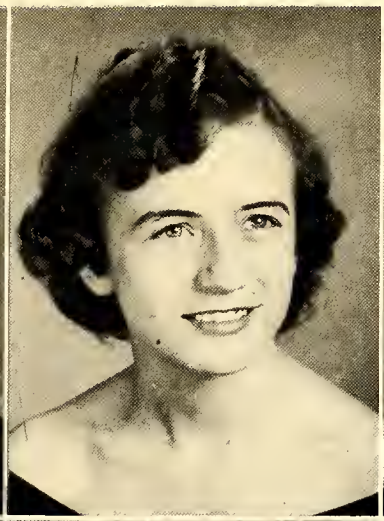
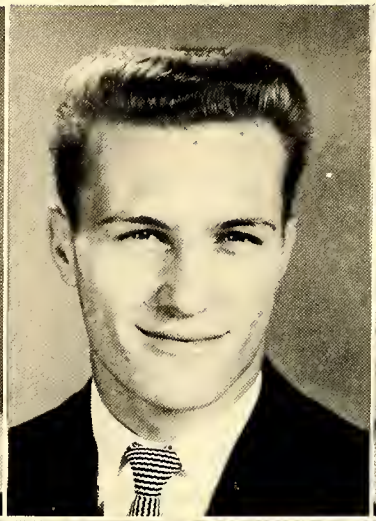

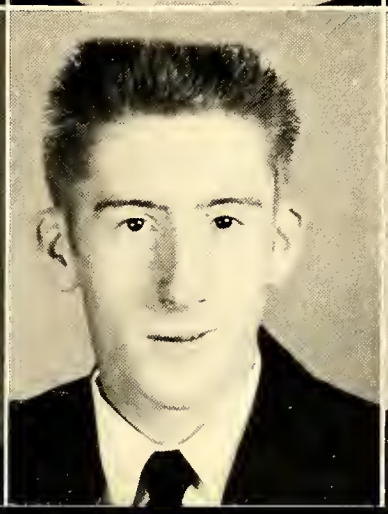
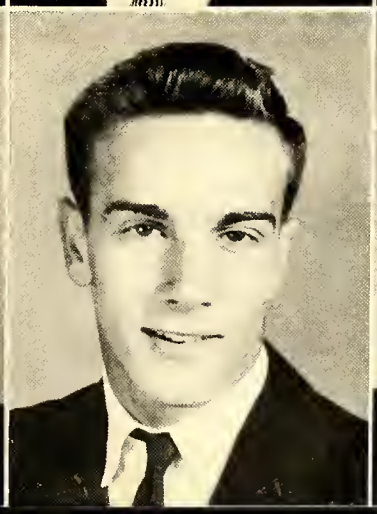

Class of '58

LINDA MAE GARWOOD
"Gor"
"She sholl never die from worry, she loughs too often."
Glee Club 1,2,3,4; Vorsity Bosketboll 1,2,3,4, Alternote Co-captain 4; Lotin Club 3,4; President 3; Beta Club 3, 4; F.H.A. 1,4, Songleader 1, Secretory 4; Freshmon Closs Officer Secretary; Senior Home Room Officer Secretary; Folklore Club 1; Annuol Staff 4; Monogrom Club 4; Office Club 4; Junior Ploy; Homecoming Sponsor 4; Cheerleoder 1.

JAMES WILLIAM GREGORY, JR.
"Jim"
"Every man is a volume if you know how to read him."
Basketboll 1,2; Folklore 1, 2; Glee Club 1,2; 4-H Club 1,2; Substitute Bus Driver 4; Bonquet Representotive 2; Football Manager 1,2; Basketboll Monoger 1,2.

MARY GARDENIA GIBSON
"Denie"
"Third finger, lefthond, shows she's got her man."
Glee Club 1,2; Bosketball 1; Librory Stoff 3; Newspoper Staff 3; Annuol Stoff 4.

MARGARET ANGEL GRIFFITH
"The world's no better if we worry; life's no longer if we hurry."
Bosketboll 1,2; F. H. A. 1,2; 4-H 1,2,3; Librory Staff 1,4; Sofety Club 4.

DORIS FAYE HUTCHINS GOINS
"Dot"
"Love makes the world go a-round."
4-H Club 1, 2; F. H. A. 1; Homecoming Attendont 1; Bonquet Representotive 2; Chorus 1; Cheerleader 2; Safety Club 4; Library Stoff 1,2; Substitute Bus Driver 3,4.

WILLIAM ANDERSON HARPE
"Billy"
"Potience is the best remedy for every trouble."
Footboll 2; Science Club 4; Annuol Stoff 4.

RICHARD DWAYNE GRAVES
"A rore good fellow in every woy."
French Club 3,4; Newspoper Stoff 3,4; Annuol Stoff 4; Folklore Club 1,2; Closs Officer 2, Vice-President 2.

MARGARET JO HARPE
"Maggie"
"Thoughtless of beouty, she wos beouty's self."
Beto Club 3,4; Dromotics Club 4, Secretory 4; Chorus 1,2,3, 4; Homecoming Attendont 2; F.H.A. Club 1, Secretory 1; 4-H Club 1,2,4, Vice-President 2, Secretory 4; Sofety Club 2; Lotin Club 4; Librory Stoff 2; Closs Secretory 2.

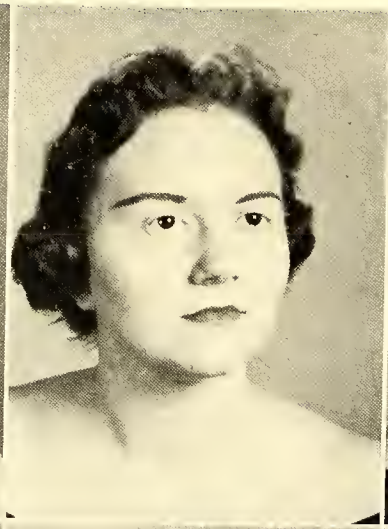
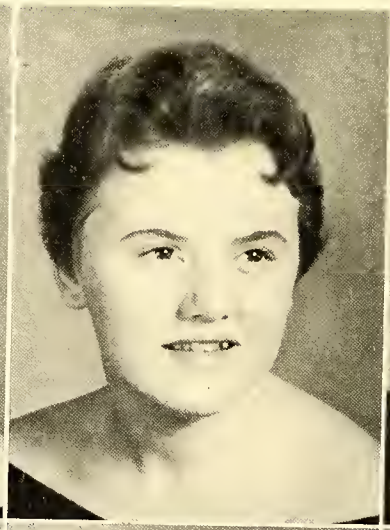

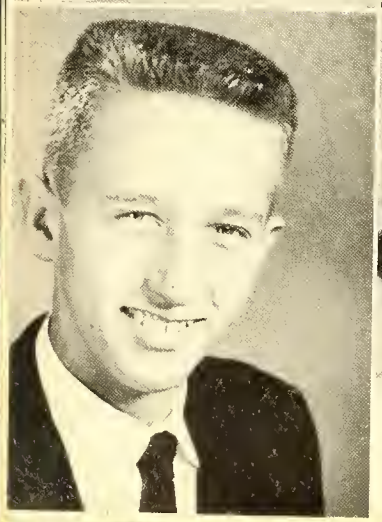

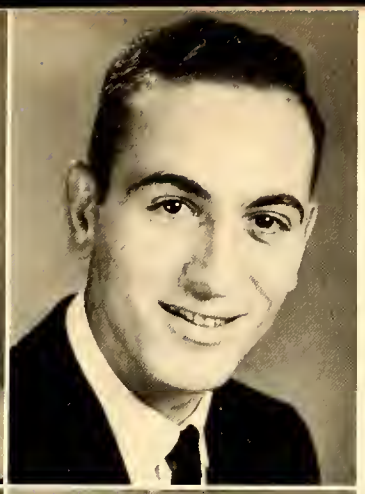

MARGARET REBECCA SHOAF HARRIS
"Becky"
"She was ever foir ond never proud;
Had tongue at will but never loud."
F.H.A. 1,2; Librory Club 2,3,4; Officiol delegote to District N.C.H.S.L.A. meeting 2; Glee Club 3; Chorus 2; F.T.A. 4; Annuol Stoff 4, Associote Business Monoger 4; Sofety Club 4; French Club 3,4; Beto Club 4; Homecoming Sponsor 4.

DANIEL EUGENE HARRIS
"Horse"
"His yeors but young; but his experience, old."
Footboll 1,2,3,4; Bosketboll 2,3,4; Junior Varsity Bosketboll 1; Monogram Club 1,2,3,4, Vice-President 4; Bus Driver 4; Substitute Bus Driver 1,2,3; Activity Bus Driver 3,4; Annuol Stoff 4, Sports Editor 4.

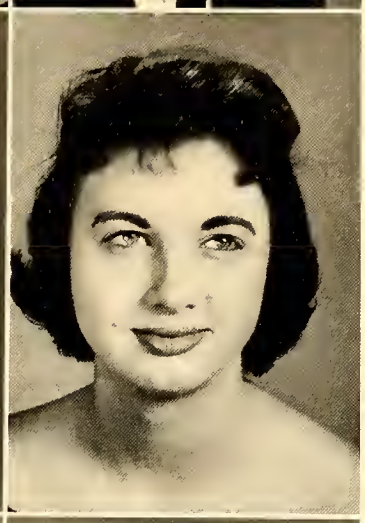

MAGGIE PAULINE HARTMAN
"My conscience bedevils me."
Cheerleoder 1,2; Newspoper Staff 2,4, Reporter 2,4; Glee Club 1,2,3; 4-H 1,2,3; Annuol Stoff 4, Class Editor 4; Office Club 4; F.H.A. 1,2, Secretory 2; Monogrom 2.

MARYON GAIL HENDRIX
"Live, lough, love, and be happy."
Glee Club 1,2,3,4; Beto Club 3,4; Junior Varsity Bosketball 3; Library Club 4; F.T.A. Club 4; F.H.A. 1,2; 4-H 1,2; Newspoper Stoff 3,4; Annual Stoff 4.

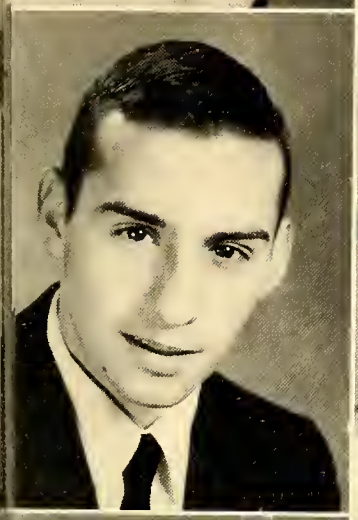

DWIGHT MOODY HEPLER
"Life wos mode for living--I DO live."
Football 2,3,4; Bosketboll 1,2,3,4, Co-Captoin 4; Annuol Stoff 4; Monogrom Club 3,4; Dromotics 4; Homeroom Officer 4.

VELDA SUE HOWARD
"I toke life os it is ond enjoy it."
Glee Club 1,2,3,4; 4-H 1,2,4; F.H.A. Club 1, 2; Music Club 1,2.

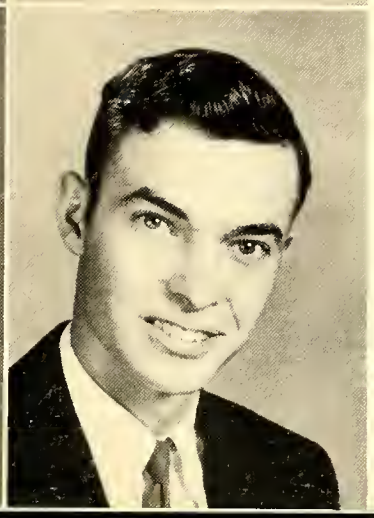

JAMES WALTON IJAMES
"All things come to those who woit, so why hurry?"
Folklore Club 1,2; Footboll 2; Industrial Arts 1,2; Junior Play 3; Bond 3,4; Newspoper Staff 4; 4-H 1; Photography Club 4; French Club 3.

SHERMER GRAY JARVIS
"A woman would run through fire ond woter for such a kind heart."
F.F.A. 1,2,3,4; 4-H 1; Bosketboll 1.

RUBY JACQUELINE JONES
"Jackie"
"A sweet dispasition is the very soul of success."
F.H.A. 3; Newspaper Staff 4; Glee Club 4; Annual Staff 4.

EMILY JOAN JONES
"A quiet lass, there are but few who know the treasure hid in thee."

CAROLYN SUE KELLER
"A workman is known by his work."
F.H.A. 3; Newspaper Stoff 4; Annual Staff 4; Glee Club 4.

JUDY MARIE LAIRD
"Make life sunny and really worth while by returning a frown with a smile."

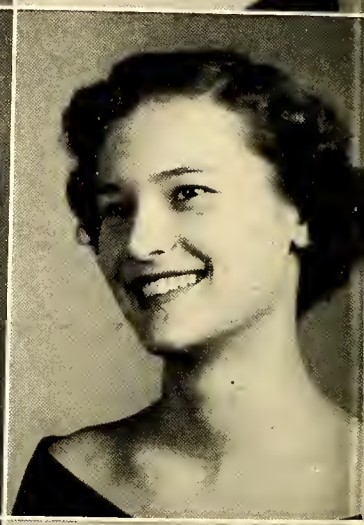

JUDITH CHRISTINE LEWIS
"Jude"
"She was on omiable and gentle dame."
Latin Club 4, Treasurer 4; Glee Club 1,2; Band 3,4; Basketball 2; 4-H 1; F.H.A. 1,2, Secretary 2; Library Staff 3; Junior Ploy 3; Beta Club 3,4, Secretary 4; Class Officer 1,4; Newspaper Staff 4; Annual Staff 4.

LINWOOD RAY LIPSCOMB
"I am slaw to study."
Bus Driver 3,4; F.F.A. 1,2,3; Baseball 1,2; Basketball 1,2.

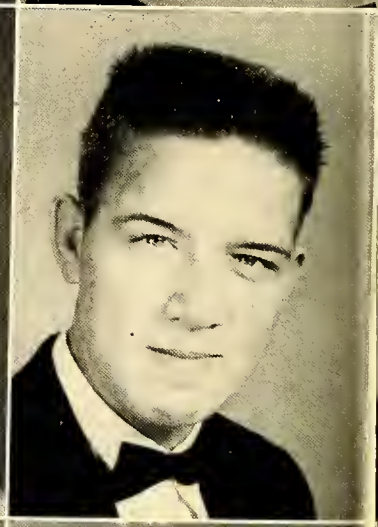

DOUGLAS RAY LONG
"Daug"
"Laugh and the warld laughs with yau."

RONNIE TERRY LOOKABILL
"But men are men; the best sometimes farget."
F.F.A. 1,2; Football 1,2; Baseball 2,4.

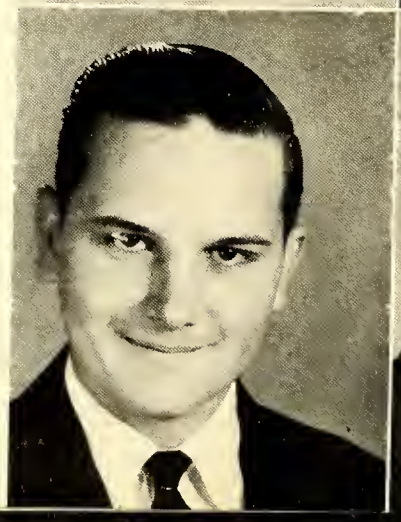

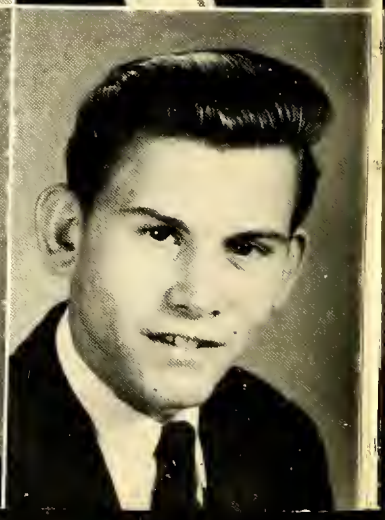

Class of '58

JOHNNY LOWERY, JR.
"Give me life, give me liberty, and above all let me be mischievous."

BRADY NORMAN McDANIEL
"An honest and useful man."
Basketball 3; F.F.A. 2,3.

GEORGE LEWIS MABE
"There's a time far all things."
Bus Driver 3,4; F.F.A. 1,2,3, 4; Treasurer 1,2,3,4.

SARAH LORAINE McDANIEL
"Lefty"
"She is like brawn sugar; sweet and unrefined."
Class President 1; Homeraam Officer 1,2,3,4; Basketball 1, 2,3,4; Student Caunci1 Representative 1; Glee Club 2,4; Dramatics Club 4; Monogram Club 2,3,4; Beta Club 4; Annual Staff 4; Homecoming Sponsor 4; Safety Club 4; F.H.A. 2; 4-H Club 2.

JANICE LINDA MATTHEWS
"Jan"
"Happiness is cheaper than worry, so why pay the higher price?"
4-H Club 1,2; Newspaper Staff 3; Glee Club 3,4; Annual Staff 4; F.H.A. 1; Library Club 4; Homeroom Officer 4, Treasurer 4; Office Club 4.

MARY WILMA McDANIEL
"It is better to have loved and lost, than never ta have loved at all."
Juniar-Senior Banquet Representative 2; 4-H Club 1,2,3,4; Homeroam Officer 3.

ALICE LEE McDANIEL
"Turn your face toward the sun, and the shadow falls behind you."

HILARY THOMAS MERONEY
"H. T."
"I will be the pattern af all patience."
Glee Club 1,2,3,4; Boseball 1, 2,3,4; Student Council 2; Monogram Club 4; Basketball 1, 2.

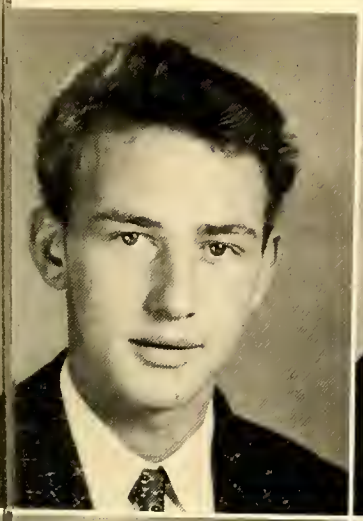
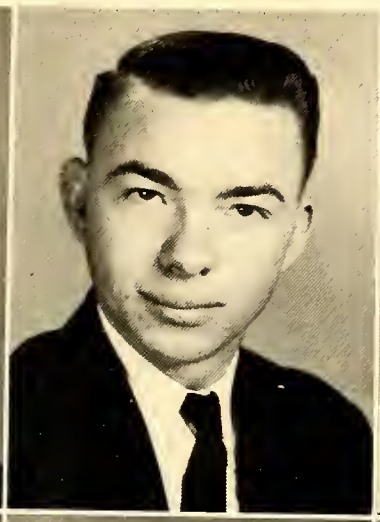

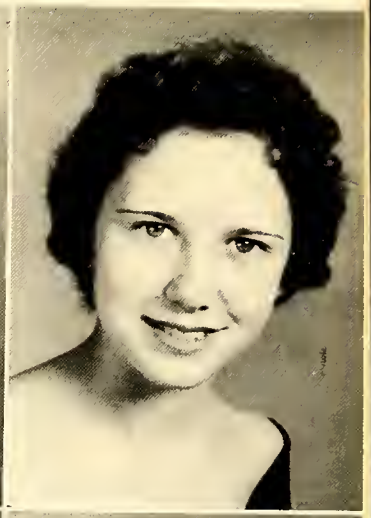

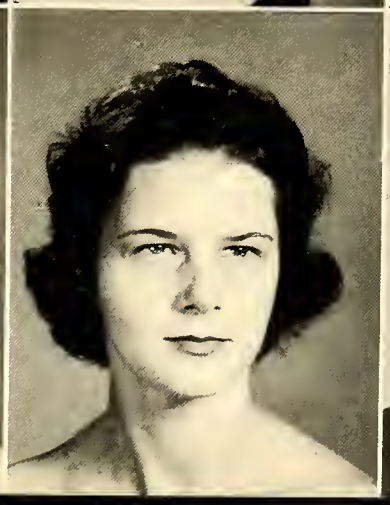

Class of '58

MATHIAS SMITH MILLER
"Ticy"
"A gaod name will wear aut; A bad one may be changed; A nick name lasts farever."
Faatball 2,3,4; Basketball 1; 4-H Club 1,2,3,4; Glee Club 1,2,3; Annual Staff 4; Monagram Club 2,3; President 4; Falklore 1,2.

WILSON FRANKLIN MERRELL
"Do not turn back before yau reach the goal."
Bus Driver 3,4; F.F.A. 1,2,3, 4, Reporter 1, Treasurer 3, Vice-President 4; 4-H Club 1,2.

HAROLD WAYNE MYERS
"Let me fail in trying to do something, Rather than sit still and da nothing."
Football 1,2,3,4; Basketball 2, 3,4, "B" Team 1; Managram Club 2,3,4; Baseball Manager 1.

TEXAS ANN NOLLEY
"Texas"
"A smile far all, a greeting glad, a friendly, jolly way she had."
Lunchraam Staff 2,3; Photography Club 3; Latin Club 3; Office Staff 2,3,4; 4-H Club 1, 2, 3, 4, Achievement 4, County Winner 2,3,4, Delegate to Home and Electric Congress, Health Queen 3, 4-H Short Course Delegate 1,2,3,4; 4-H Camp 1,2; Halloween Queen 2; Folklare Club 1,2; F.H.A. 1,2, 3,4; Annual Staff 4; Superlative 4; School Store 2; Newspaper Staff 4.

BARBARA CAROL MUNDAY
"A lively soul, who knew the inmost art af haw to win a spouse and hald his heart."
Glee Club 1,2,3,4; Beta Club 3,4, Vice-President 4; Office Club 3,4, President 4; Class President 1; Annual Staff 4; Marshal 3; Superlative 4.

MALINDA ANN OSBORNE
"Lynne"
"If I cannot find a way, I will make one."
Basketball 1; Glee Club 1,2,3; School Store 1; Folklore 1,2; F.H.A. 1,2,4; Library Staff 3; Photagraphy Club 3; Annual Staff 4; Newspaper Staff 4; Office Club 4; 4-H Club 1.

FREDERICA DEE MURPHY
"Freddie" "Murph"
"Whistling and smiling or singing a song, Happy and cantented she jogs along."
Drill Team 1; Glee Club 3,4; Beta Club 3,4; French Club 4, Songleader 4; Library Staff 4; President 4; F.T.A. 3,4, Vice-President 4; Annual Staff 4, Associate Editor 4; Saphomore Class Secretary; Cheerleader 4; Juniar Play Cast.

PEGGY JANE OWINGS
"Her smile is like a rainbow flashing thraugh the misty sky."
F.H.A. 2; Library Staff 3; Newspaper Staff 3; Beta Club 3,4; Office Staff 3,4; Annual Staff 4.

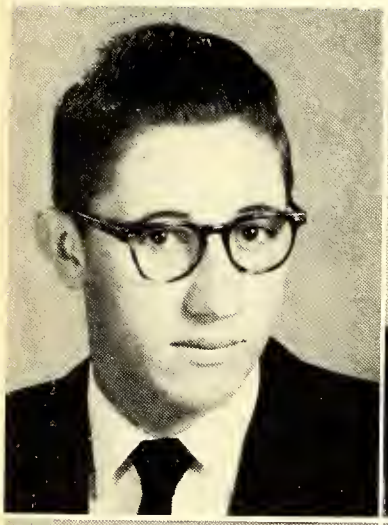
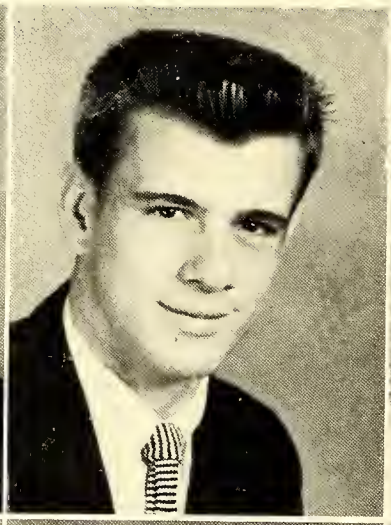

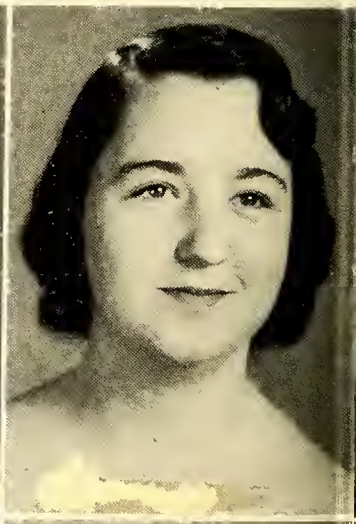
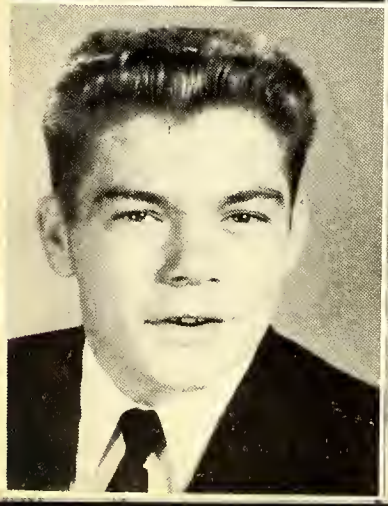
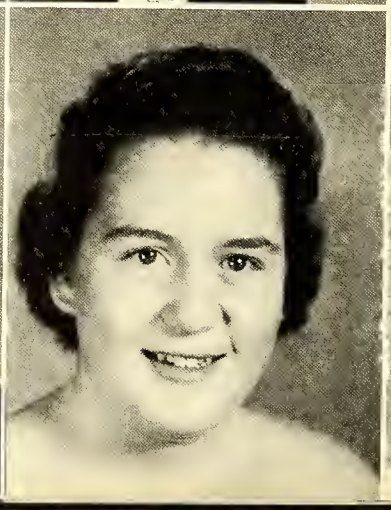
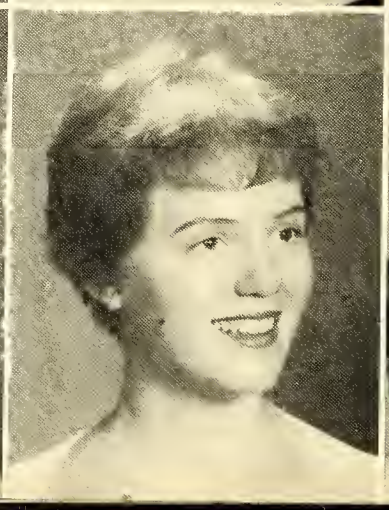

PATRICIA LOUISE PATTERSON
"Pat"
"Here's a girl with a heart ond smile, that makes the bubble of life worthwhile."
F.H.A. 2; Basketball 2; Photography Club 3; Dramatics Club 4; French Club 3,4.

DORIS JANE PEOPLES
"Good octions crawn themselves with lasting joys."
Library Staff 3; Newspaper Staff 3; Office Stoff 4, Treasurer 4; Annuol Staff 4.

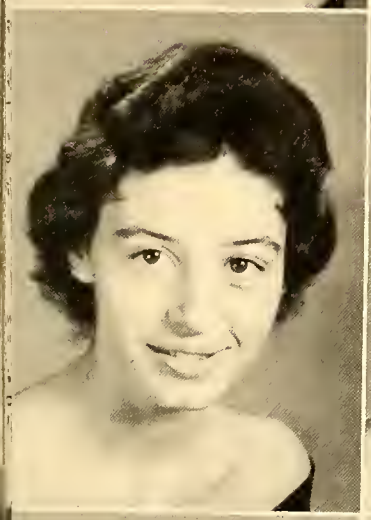

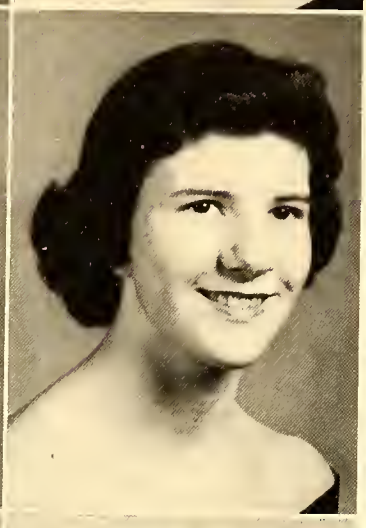

SYLVIA ANN PHELPS
"Her voice wos ever soft, gentle, and low--an excellent thing in o woman."
Glee Club 1,2; F.H.A. 1,2,3,4, Secretory 3, President 4; Beta Club 3,4; Dromatics Club 4; Junior-Senior Banquet Representative 2; Annual Staff 4; Superlotive 4.

JOYCE JOANNE PIERCE
"Shorty"
"Wit she hos and joy in life."
Glee Club 1,2,3,4; Folklore Club 1,2; F.H.A. 1,2,3,4, Publicity Chairman 3, Vice-President 4; Cheerleoder 2; Homecoming Attendont 1; 4-H 1; Library Club 4, Reporter 4; Annuol Stoff 4, Art Editor 4; Newspoper Staff 4, Co-Editor 4; Halloween Queen Attendant 1; Junior-Senior Banquet Entertoiner 1; Chairman of Gool Post Decorations 4; Junior Play Costume Committee 3.

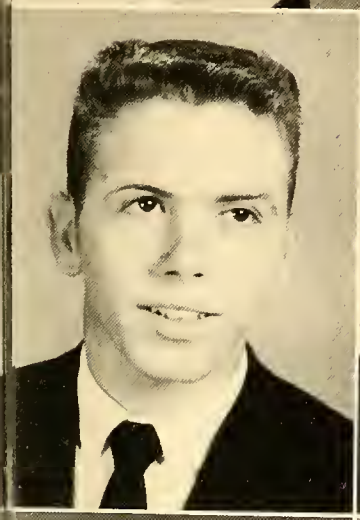

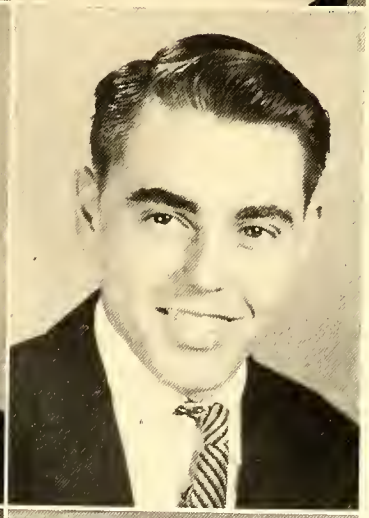

ARCHIE LEE POTTS
"Boozie"
"Be true to your word, and work, and friends."
4-H Club 1,2; Basketboll 1,2,3; F.F.A. 1,2; Beta Club 3,4; Substitute Bus Driver 4; Baseball 1,2.

CHARLES RICHARD POTTS
"They olso serve who stand and wait."
F.F.A. 1,2,3,4; School Bus Driver 3,4; Sofety Club 4.

RUBY MAE POTTS
"Speech is great, but silence is greater."
Lunchroom Staff 2,3; Dramotics Club 4; 4-H Club 2.

KERMIT ANN RATLEDGE
"Nothing is impossible, only highly improbable or highly improctical."
F.H.A. Club 1,2, Vice-President 1, Secretary 2; 4-H Club 1; Halloween Attendant 2; Basketball 1, 2,4; Dramatics Club 3; Glee Club 1,2,3,4, Vice-President 3, Secretory 4; French Club 3,4, Treasurer 3, Vice-President 4; F.T.A. Club 3,4, President 4; Freshman Class President; Junior Class Secretory; Annual Staff 4; Delegate to Girls' State 3; Junior Play; Newspaper Stoff 3; Bus Driver 4.

DAVID GILMER RICHARDSON, JR.
"Jack"
"Better late than never"
Basketball 1; Superlative 4; 4-H 1, 2; Industrial Arts.

JAMES CHARLES RICHARDSON
"I believe that in the end truth will canquer."
F.F.A. 1,2,3,4; Bus Driver 4.

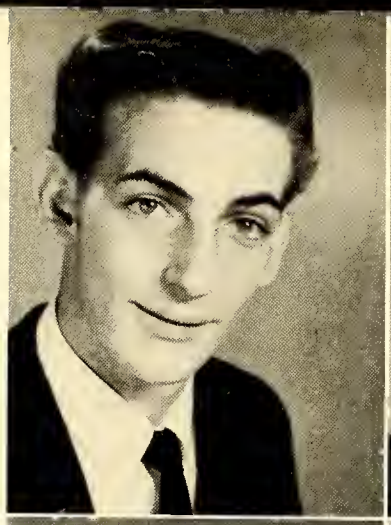

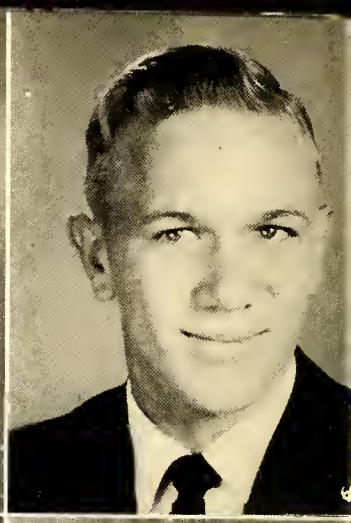

ROBERT JAMES SCHLADENSKY
"Bab"
"Nat that I love study less, but I lave fun mare."
Faatball 1,2,3; Basketball 1,2,4; Library Staff 2; Latin Club 3,4; Science Club 1; Dramatics Club 4; Newspaper Staff, Editar 4; Class President 4; Superlative 4; Black "D" Club 3; Glee Club 4; Representative at Bays' State 4; Address at Jr.-Sr. Banquet 3; Juniar Play 3; Class President 4; Class Treasurer 3.

JUDITH ANN SHAW
"Judy"
"Smile and the warld smiles with yau, weep and you weep alane."
Glee Club 1.

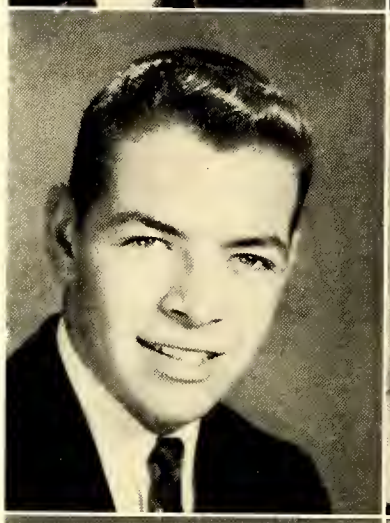

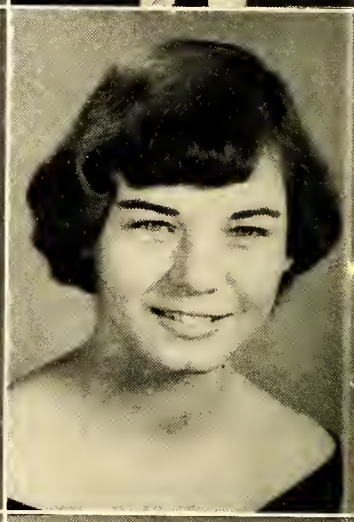

FLORENCE ANN SHORE
"Tiny"
"A smile to all she meets,
A charm ta make each memary sweet."
F.H.A. Club 1,2; Glee Club 1,2; 4-H Club 1,2, 4; Library Staff 3,4.

MARY NELL SHUTT
"And her modest answer and graceful air
Show her wise and gaad as she is fair."
Glee Club 1,2; F.H.A. 1,2; Class Officer 2; 4-H Club 1,2,4, Reparter 4; Banquet Representative 2; Juniar Marshal 3; Newspaper Staff 3; Beta Club 3, 4, Reparter 4; Office Club 4; Annual Staff 4, Editar-in-chief 4.

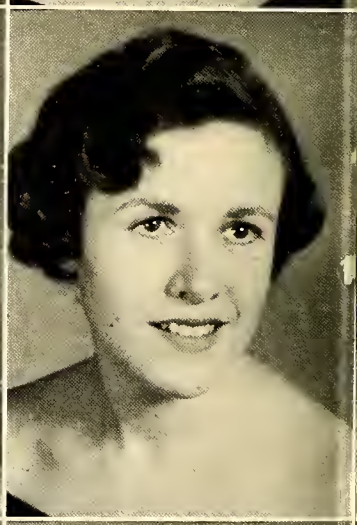

THERESA ANN SHUTT
"Terry" "Tut"
"Wisely and slaw; they stumble that run fast."
Beta Club 3,4; French Club 3,4, Secretary 4; Cheerleader 2,3,4, Chief 3,4; F.T.A. 3,4, Secretary 4; Glee Club 1,2,3,4; Girls' State Representative 3; Homeraam Officer 2; F.H.A. 1,2; Juniar Play Cast 3; Hallaween Queen Candidate 2; Clarian Staff 4; Dramatics Club 4; Manogram Club 2,3,4.

JESSIE LEE SINGLETON, JR.
"J. L."
"Wamen may come and wamen may go, but not if I can help it."
Substitute Bus Driver 2; Regular Driver 3,4; 4-H 1.

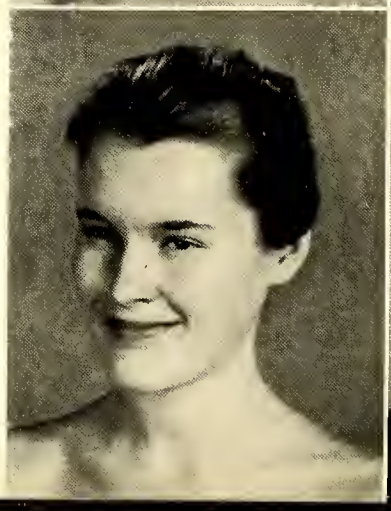

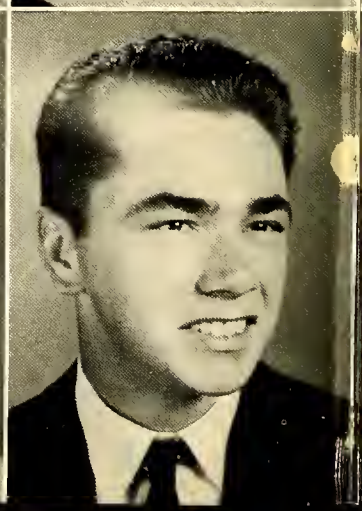

Class of '58

BETTY ANN SMITH
"It is easier to speak not a word at all
Than to speak more words than we should."

JOHNNY SUE TEAGUE
"Susie"
"Love looks not with the eyes, but with the mind."
F.H.A. 2,3, Treasurer 3; Newspaper Staff 3; Dramatics Club 4; Annual Staff 4; 4-H Club 1,2.

EDITH ANN SMITH
"We leave her praise to be unexpressed,
We leave her greatness to be guessed."
4-H 1,2; Newspaper Staff 3; Glee Club 1,2,3,4; Annual Staff 4; F.H.A. 1,2; Library Club 3; Monogram Club 3,4; Varsity Basketball 1,2,3,4, Co-Captain 4; Class Officer 3, President 3; Superlative 4; Football Sponsor 4; Office Club 3,4, Secretary 4; Beta Club 3,4, Song Leader 4.

DOROTHY FAYE TRIVETTE
"She is a woman, therefore may be won."
4-H 1,2; Safety Club 4.

LOLA FAYE SNOW
"Here comes a lady."
Lunchroom Staff 1,2; 4-H Club 1,2; F.H.A. 1; Library Staff 1.

CONNIE FAYE TUCKER
"Leave silence to the saints, I am but human."
Beta Club 3,4, Treasurer 4; 4-H 1,2,3,4, Reporter 2, Vice-President 3,4; French Club 3,4; Glee Club 1,2,3; Class Officer 1, Secretary 1; Homeroom Officer 3, Vice-President 3; F.H.A. 1,2, Reporter 2; Basketball 1,2; Office Club 4; Junior Play 3; Annual Staff 4, Business Manager 4; F.T.A. 3,4, Treasurer 4.

DONALD EUGENE SPRY
"Don"
"Marriage is destiny and hanging, likewise."
Glee Club 1,2,3,4; Baseball 1, 2; Track Team 1,2.

JEAN ANNETTE TUCKER
"A cheerful heart, a cheerful smile, a charm of friendship all the while."

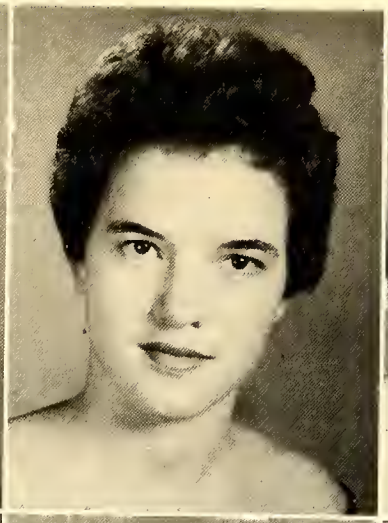
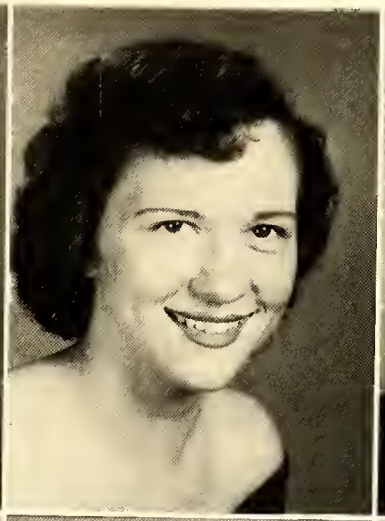
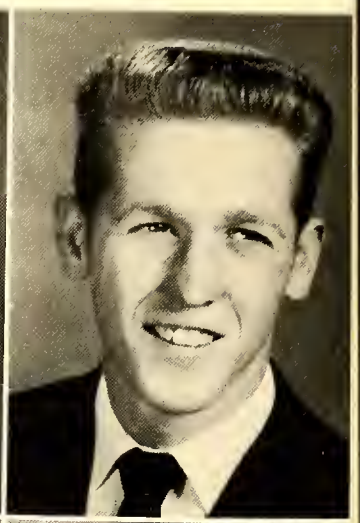

Class of '58

LINDA JANE WAGNER
"Slow, but sure."
F.H.A. 1,2,3; Glee Club 1,2; Annual Staff 4.

JESSE VEONA WELBORNE II
"Pest"
"You know I say just what I think; Nothing more or less."
Cheerleader 1,2,3,4; 4-H Club 1,2; Song Leader 1; Librory Staff 2; F.H.A. 1,2,3,4; Annual Staff 4; Homeroom Officer 4; Glee Club 1,2,3,4; Newspaper 4; Dramatics 4; French Club 3; Photography 3,4; Science Club 3; Chief Cheerleader 2, Co-Chief 4; Superlative 4; Monogram Club 1,2,3,4.

SARAH ELIZABETH WALKER
"Betsy"
"Life is like a picture, paint it well."
4-H 1,2,3; F.H.A. 1,2; F.T.A. 1,2; Annual Staff 2, Glee Club 1,2,3; Class President 2; Library Club, Reporter 3; Spanish Club 3.

ROY ALVIN WHITAKER
"No man is happy who does not think himself so."
F.F.A. 1,2,3,4; Safety Club 4; 4-H Club 1,2.

PEGGY JANE WALL
"I like work; it fascinates me. I can sit and look at it for hours."
F.H.A. 1,2,3; 4-H Club 1,2; Library Staff 2,3; Dramatics 4; Band 3,4; Glee Club 1,2,4; Newspaper Staff 4; Annual Staff 4; Basketball 1,2; Safety Club 4, Treasurer 4.

MARY JANE WHITAKER
"Doubt whom you will, but never yourself."
Beta Club 3,4; 4-H Club 1,2; Library Club 1,2,3; Class Reporter 2.

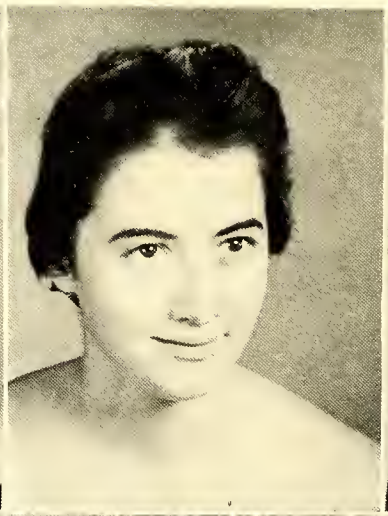

NORA EVENDA WILLIAMS
"Burr"
"A handful af camman sense is worth a bushel of learning."
F.H.A. 1,2; 4-H 1,2,4; Glee Club 1,2; Library Staff 3,4.

MARY JANICE WILSON
"Two heads are better than one."
Bus driver 3,4; Class afficer 1,2; Glee Club 1,2; Basketball 1,2; Hallaween Attendant 1; F.H.A. 1,2; Newspaper Reparter 2; 4-H Club 1,2.

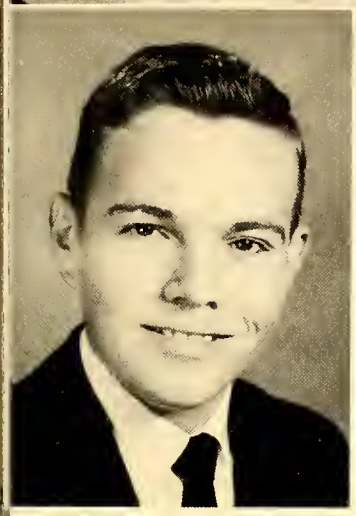

TERRY EUGENE WILSON
"He never had in all his lifetime said an ill-bred ward to self or man or might."
French Club 3; Photography 4; 4-H Club 2.

Four things that I wauld happy be,
I pray the Lord will give ta me:
Sameane to lave with all my heart,
Same task ta da by skill or art,
Something to hape far farther on,
Same memory sweet ta muse upan.

--Authar, unknawn

Seated: Gaye Rice, Helen Reavis. Standing: Freddie Pierce, Jerry Bailey.

HELEN REAVIS.....President
JERRY BAILEY.....Vice-President
GAYE RICE.....Secretary
FREDDIE PIERCE.....Treasurer

Junior Class Officers

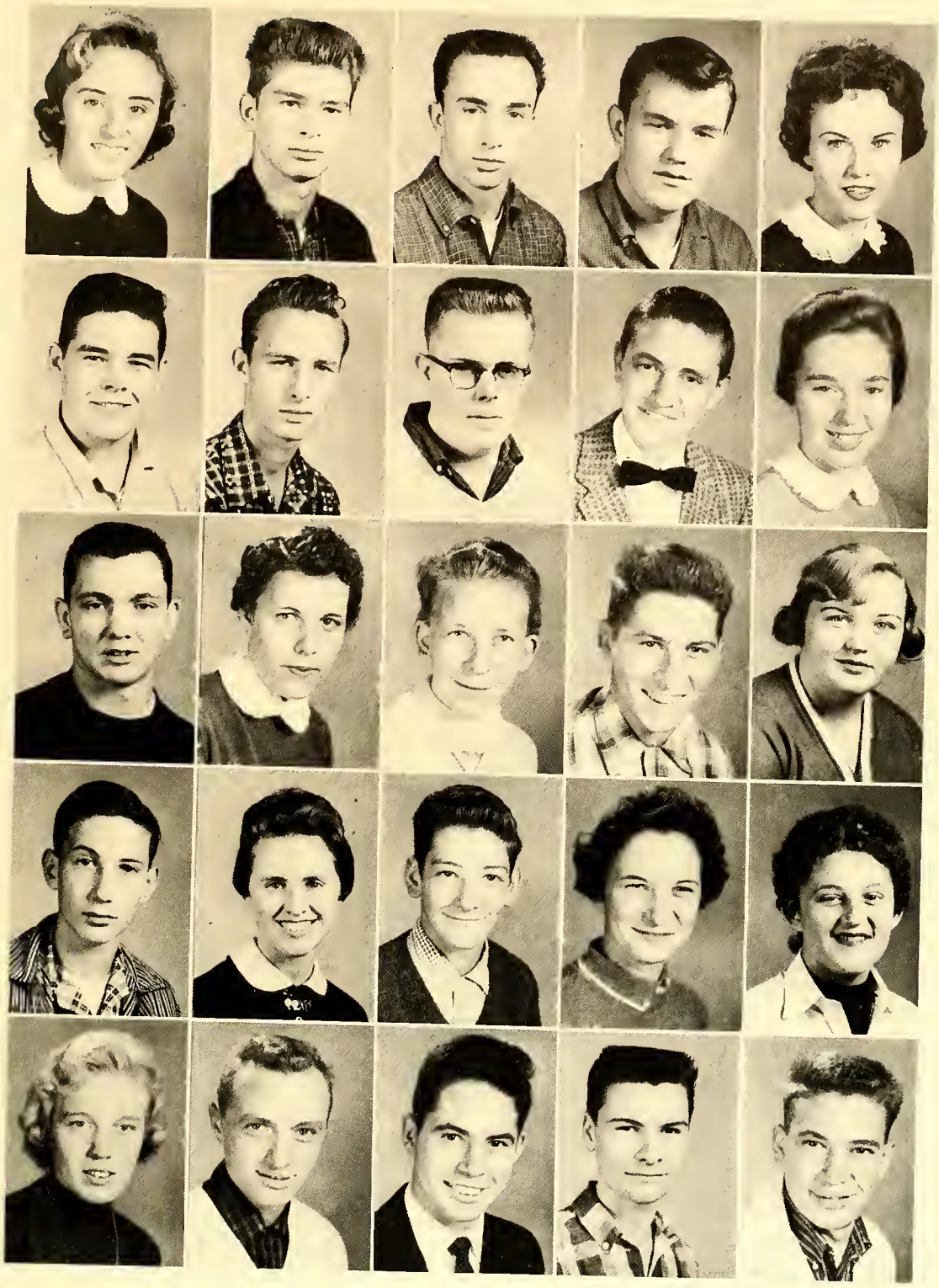

1959

CLAUDIA ADAMS
WAYNE ALLEN
JERRY BAILEY
ROMMIE BARNEY
LaVERNE BOWLES

DONALD ALLEN
RAY ALLISON
SALLY BAILEY
CAROLYN BARNHARDT
BEN BROWDER

JACKIE ALLEN
ARNOLD ANDERSON
REVA BAITY
RONALD BATES
DALE BUCHANAN

JOHNNY ALLEN
ALTON ANGELL
CLYDE BARBER
KAY BECK
HARRY CALL

LOUISE ALLEN
LUCY BAHNSON
JOAN BARNEY
GAIL BENNETT
LARRY CALL

1959

MARY LOU CAMPBELL
JANE CORNATZER
JOYCE DUDLEY
LINDA ELMORE
CARROLL FOSTER

SHIRLEY CONNER
JACK COUCH
WADE DYSON
TONY ERWIN
TEX FOSTER

MALINDA COOK
JERRY COUCH
WAYNE DYSON
GLENN EVEREST
WILSON FOSTER

LARRY COPE
ANN DAY
JAMES EDWARDS
SYLVIA EVERHARDT
BETTY JEAN FRYE

BETTY CORNATZER
MACK DRAUGHN
PATSY ELLIS
BETTY SUE FOSTER
POLLY FRYE

1959

SANFORD FRYE
JANIE GREENE
JEAN GRUBB
RICKY HARTMAN
SARAH HENDRIX

DARNELL GOBBLE
BARRY GREGORY
RUTH HANES
ANN HENDRIX
YVONNE HENDRIX

JOE GOBBLE
REGGIE GREGORY
NANCY HARDING
BARBARA HENDRIX
ABE HOWARD

WANDA GOBBLE
BETTY GRUBB
JACK HARRIS
CONNIE HENDRIX
NANCY HOWARD

BECKY GOSS
ELIZABETH GRUBB
LINDA HARTLEY
LINDA HENDRIX
SAM HOWARD

1959

MAXINE HOWELL
DALLAS JONES
ANN LATHAM
JIMMY LOOKABILL
MAURICE MAULDIN

BILLY IJAMES
GAIL JONES
CHARLIE LATHAM
ALICE LOWERY
DOROTHY McBRIDE

MARY JACKSON
KENNY JORDAN
DAN LAWSON
JIMMY LOWERY
ROSETTA McDANIEL

CARL JACOBS
LLOYD JUNKER
VELL LIVENGOOD
GENE MADISON
ELAINE MELTON

POLLY JAMES
WILLIE KEATON
JOANNE LONG
JOHNNY MASON
JOHNNY MILLER

1959

JERRY MILSAPS
DOUGLAS ORRELL
FREDDIE PIERCE
MILDRED PRIVETTE
GAYE RICE

WADE MOODY
CAROLYN OWINGS
GAIL POPLIN
MARY RATLEDGE
ALAN RICHARDSON

PANSY MYERS
ELAINE PAGE
RUTH POTTS
HELEN REAVIS
LINDA ROBERTSON

ANN NAIL
GLENDA PHELPS
EDDIE POWELL
PATSY REAVIS
ROBERT ROWLAND

GAIL NORMAN
DELNORA PHILLIPS
RETHA PRATT
JUNIOR REEVES
DIANNE SAIN

1959

JIMMY SEAGLE
BILLY SHELTON
DIANNE SMITH
KEITH SNIPES
BOBBY SPILLMAN

LARRY SEAMON
SAM SHORE
DON SMITH
OTIS SNOW
RAY SPILLMAN

MARTHA SEATS
JOANNE SHULER
MARGARET SMITH
SHERRIE SOUTHER
TERRIEL SPILLMAN

FRANK SHEEK
BETTY SIDDEN
BETTY JO SMOOT
ELAINE SOWERS
GERALDINE SPRY

ANNIE CLARA SHELTON
BOBBY SMITH
PRISCILLA SMOOT
TERRY SPENCER
PAULINE SPRY

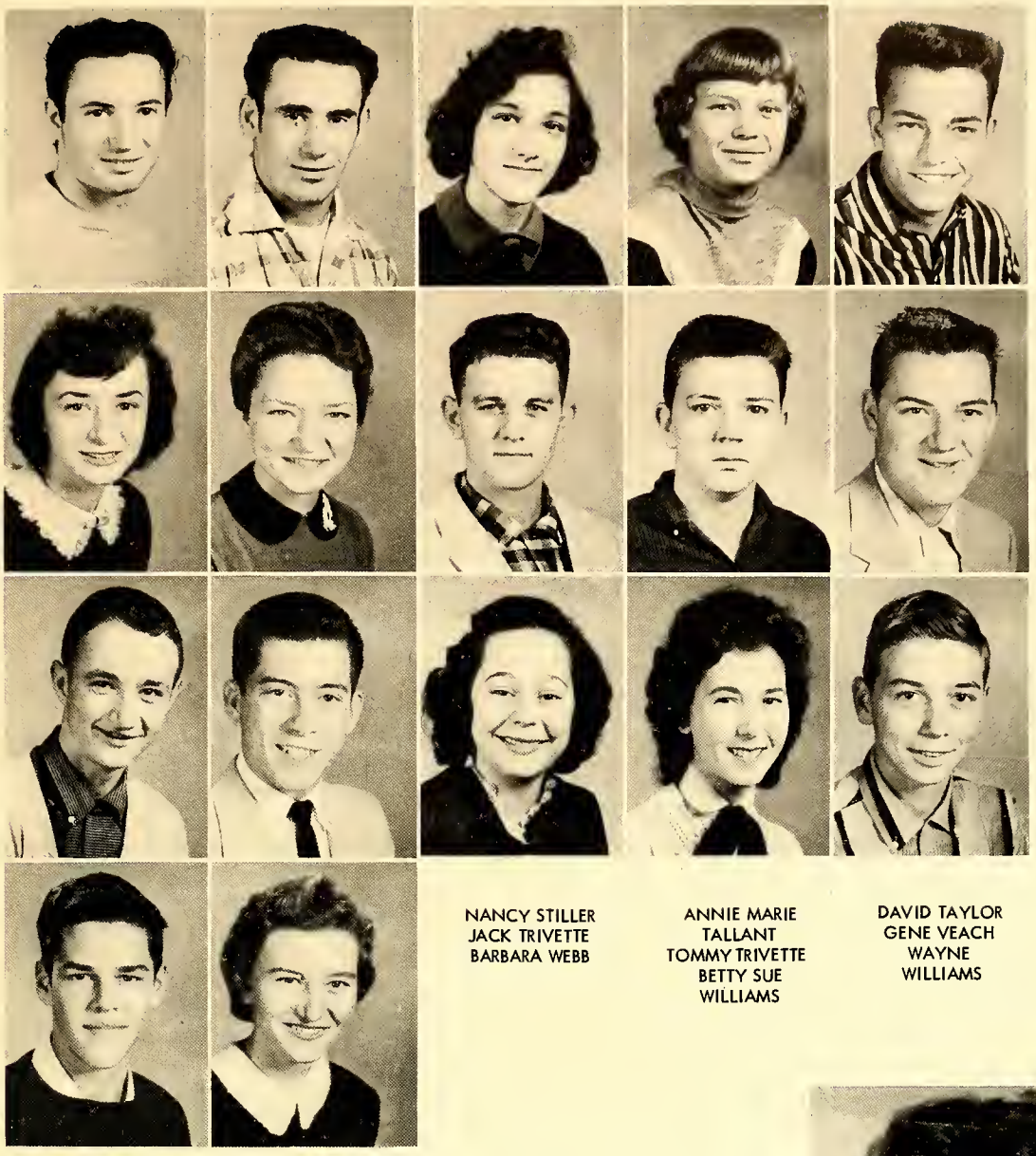

1959

NANCY STILLER
JACK TRIVETTE
BARBARA WEBB

ANNIE MARIE
TALLANT
TOMMY TRIVETTE
BETTY SUE
WILLIAMS

DAVID TAYLOR
GENE VEACH
WAYNE
WILLIAMS

JERRY STAFFORD
JUDY TAYLOR
LARRY VOGLER
BOBBY YORK

RICHARD
STAFFORD
KAY TAYLOR
JOHNNY WARD
FRANCES-YORK

In Memoriam

MARTHA LEE CLEMENT
June 13, 1941
August 21, 1957

Sophomore Class Officers

MANNING HUSKE.....President
JERRY McCULLOUGH.....Vice-President
KAY JAMES.....Secretary
BRENDA TAYLOR.....Treasurer

Seated: Kay James, Brenda Taylar. Standing:
Jerry McCullough, Manning Huske.

1960

PATSY ALEXANDER
RICHARD BECK
FRANKLIN BOGER
BETTY JEAN BOWENS
BOBBY BROWN
MARVIN BYERLY

ANGELINE ALLEN
W. A. BECK
HAROLD BOGER
MARY ALICE BOWERS
WANDA BURTON
BARBARA CALL

ELMER ALLEN
CAROLYN BELL
JOAN BOGER
JUDY BOWLES
BILLY BURTON
YVONNE CALL

DAVID ANGELL
LOUISE BLACKWELDER
PHYLLIS BOGER
GENE BREWER
JOYCE BUTNER
BILL CARTER

LESTER BEAUCHAMP
ANN BLACKWOOD
SHEEK BOGER
SUE BREWER
EDITH BYERLY
CRAIG CARTER

1960

DONNIE CARTER
JAMES CAUDLE
MARVIN CLINE
DONALD CORNATZER
BARBARA DANIEL
SHARON ELLIS

JOHNNY CARTER
GARY CHAFFIN
JUAN COHAN
TOBY CORNATZER
JOYCE DANIEL
MARY ETCHISON

JUDY CARTER
JOE CHAFFIN
BRENDA CONNER
DONNIE CORRELL
BRUCE DRIVER
PATSY EVEREST

LARRY CARTER
DONALD CLEARY
DARRELL COOK
LEROY CRANFIELD
BENNY DYSON
ANN FORREST

SUE CARTNER
STEVE CLINARD
RICHARD COOK
JERRY CREWS
EUGENE DYSON
BARBARA FOSTER

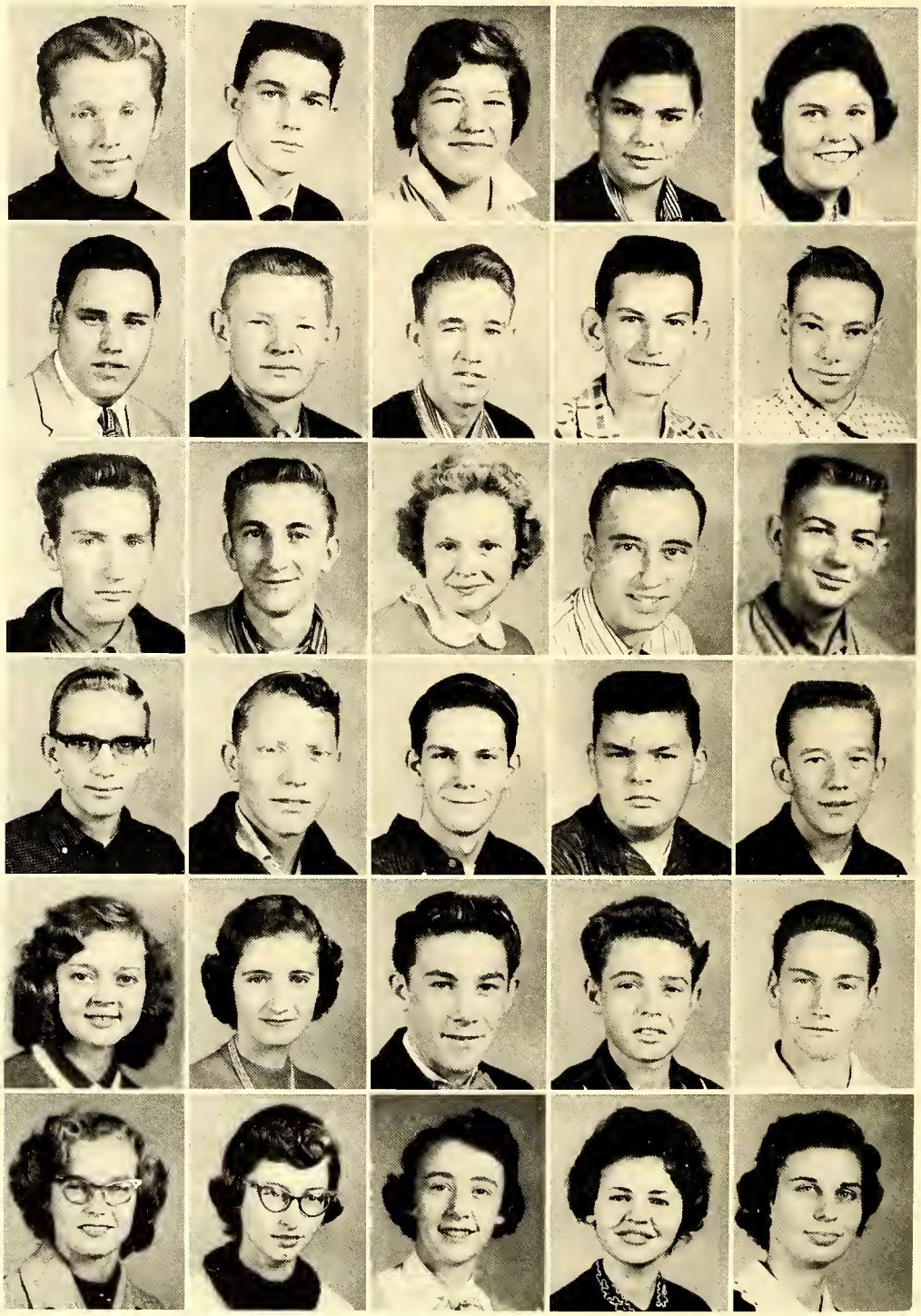

1960

BILLY FOSTER
IRENE GAITHER
BUTCH GREGORY
LINDA HENDRICKS
MANNING HUSKE
DAVID JONES

FRANCES FOSTER
JOE GIBSON
SYLVIA HAMILTON
JIMMY HENDRIX
KAY JAMES
LINDA JONES

MARY JANE FOSTER
ANN GRAHAM
JUDY HAMPTON
MARY NELL HENDRIX
LINDA JAMES
JERRY KELLER

PATSY FULLER
TOMMY GRAHAM
LINDA HANES
LINDA HILL
ANNIE MAE JONES
RAMEY KEMP

DWAIN FURCHES
WAYNE GREEN
CAROLYN HARRIS
FAYE HUDSPETH
ANNA GUINN JONES
DEWAYNE KIGER

12780

Davie County Public Library
Mocksville, N. C.

1960

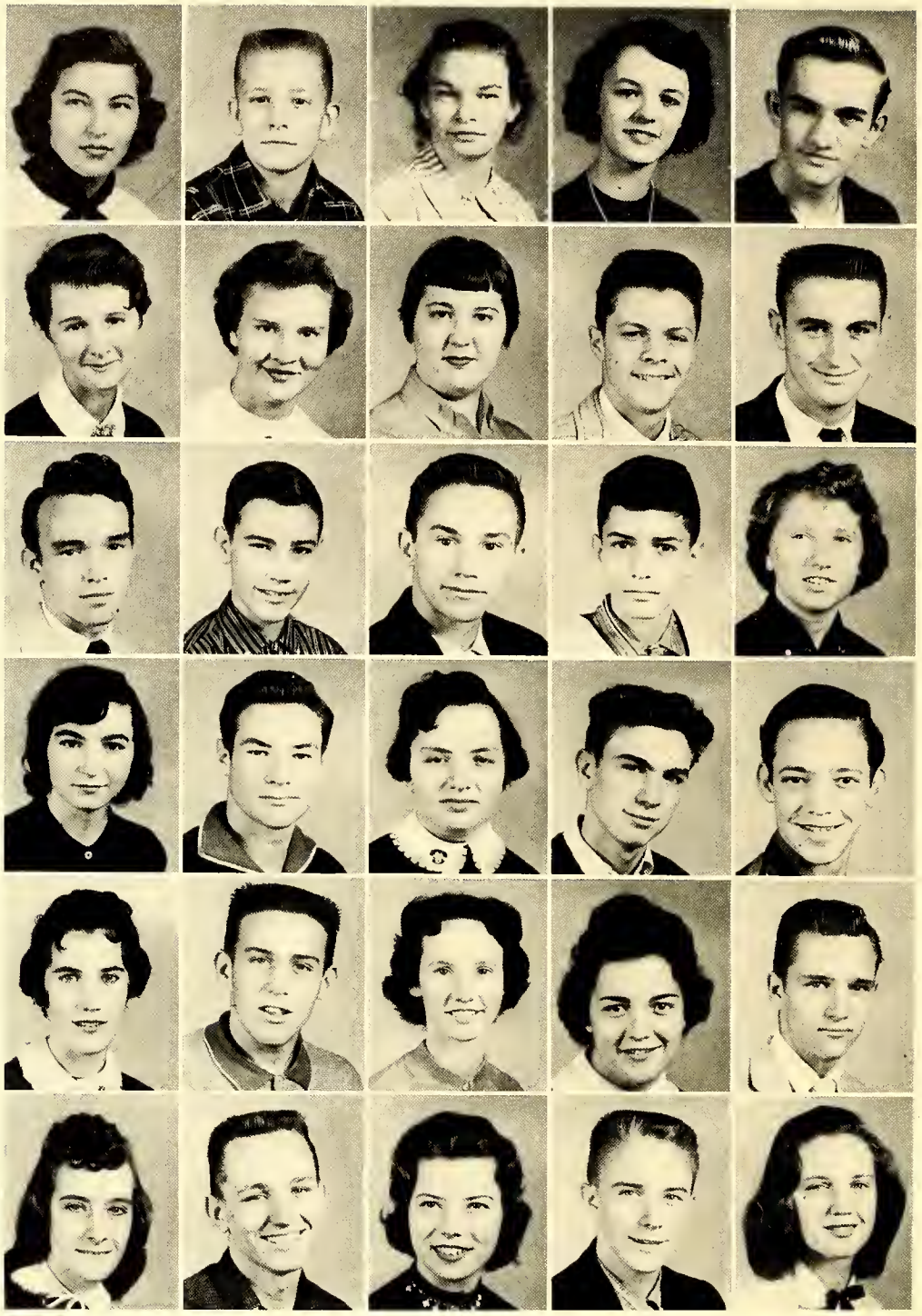

SUE KIMMER
SARAH LEACH
MARION LOGGINS
STELLA MAE McBRIDE
JUDY McDANIEL
SYBIL O'NEAL

JERRY KING
ELLA MAE LEE
JOHNNY LONG
MIKE McCLAMROCK
THOMAS NEELY
MIKE OSBORNE

KATHREEN KINSER
ANNETTE LEFLER
DON MARKLIN
VIVIAN McCLAMROCK
EVELYN NICHOLS
SHARON PARTIN

ELANOR KURFEES
HARRY LEONARD
GWYNN MERONEY
JERRY McCULLOH
MARY LOIS NICHOLS
JIMMY PATTON

G. C. LANKFORD
GENE LIVENGOOD
CAROLYN McBRIDE
PRICE McEWIN
JERRY NIVENS
VIRGINIA PEOPLES

ROY PHELPS
ROSALIE POTTS
LETITIA RODWELL
DAVID SHAW
CAROL SMITH
TERRY SMITH

WILMA PHILLIPS
LINDA QUILLEN
CAROLYN SAIN
KATHY SHEPHERD
ELDRIDGE SMITH
BARRY SOUTHERN

STEPHEN POPE
HELEN REEVES
ROGER SEAMON
MARY SUE SHORE
GAIL SMITH
AMY SPARKS

BEVERELY POTTS
LOWELL REAVIS
DIANNE SEATS
GAIL SIGMON
NATALIE SMITH
J. W. SPEARS

LUTHER POTTS
MARGARET RIDDLE
W. B. SHARP
CARMEN SMITH
RONNIE SMITH
JULIA SPILLMAN

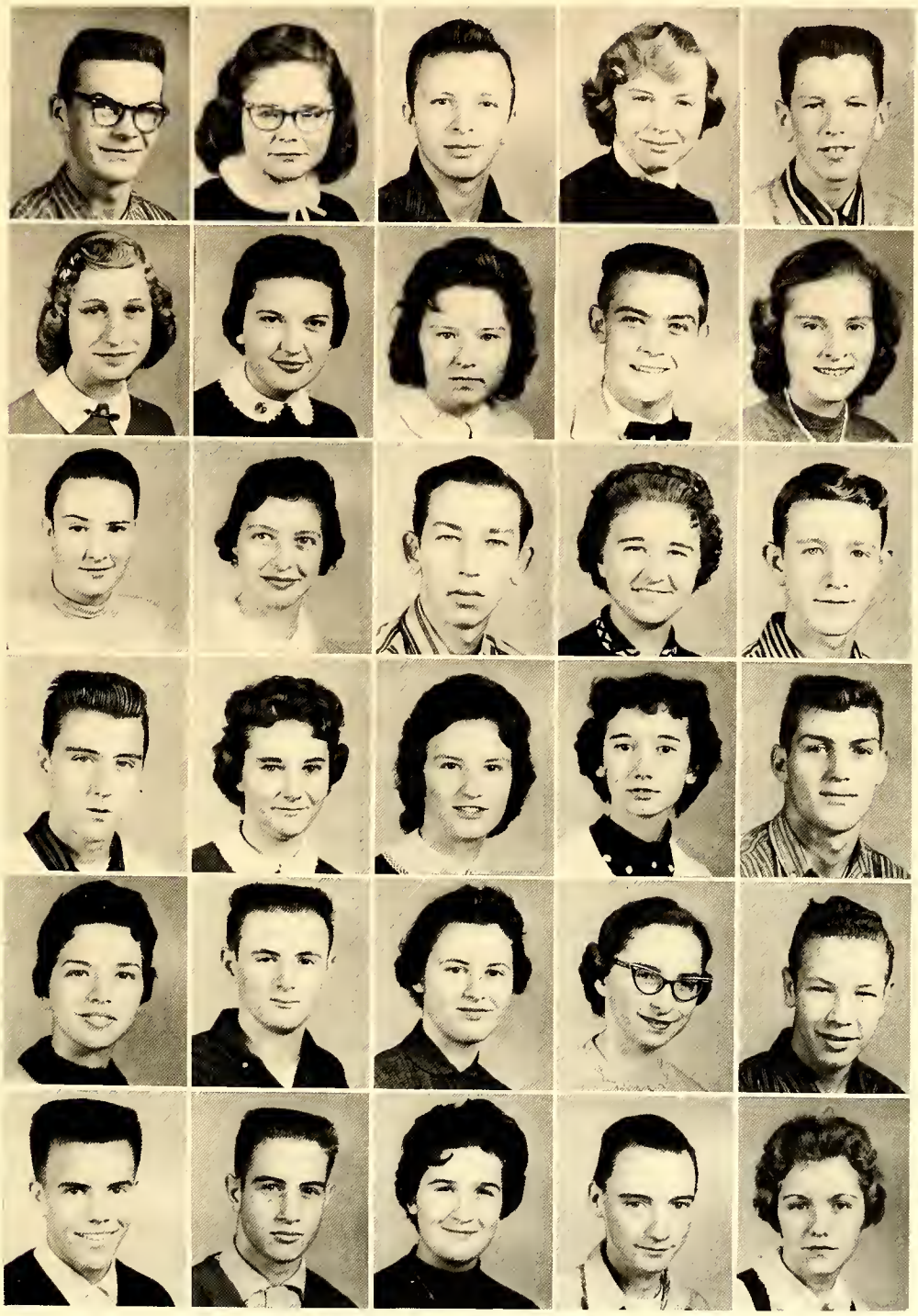

1960

SUE SPILLMAN
MELDA SUTPHIN
DENNY WAGNER
EARNESTINE WEST

BONNIE LOU SPRY
JUDY TAYLOR
GERALDINE WALKER
DEANNA WEST

JERRY SPRY
STEVE TEAGUE
GENE WARD
MILDRED WHITAKER

ROBERT SPRY
MARY TUCKER
KITTY WEBB
ROBERT WHITAKER

JENNY STEWART
BENNY TURNER
CHRISTINE WEST
BETTY WHITE

RACHEL WILSON JERRY WOOD TERRY WOOD JANEY YORK SHIRLEY YORK JEAN ZIMMERMAN

1960

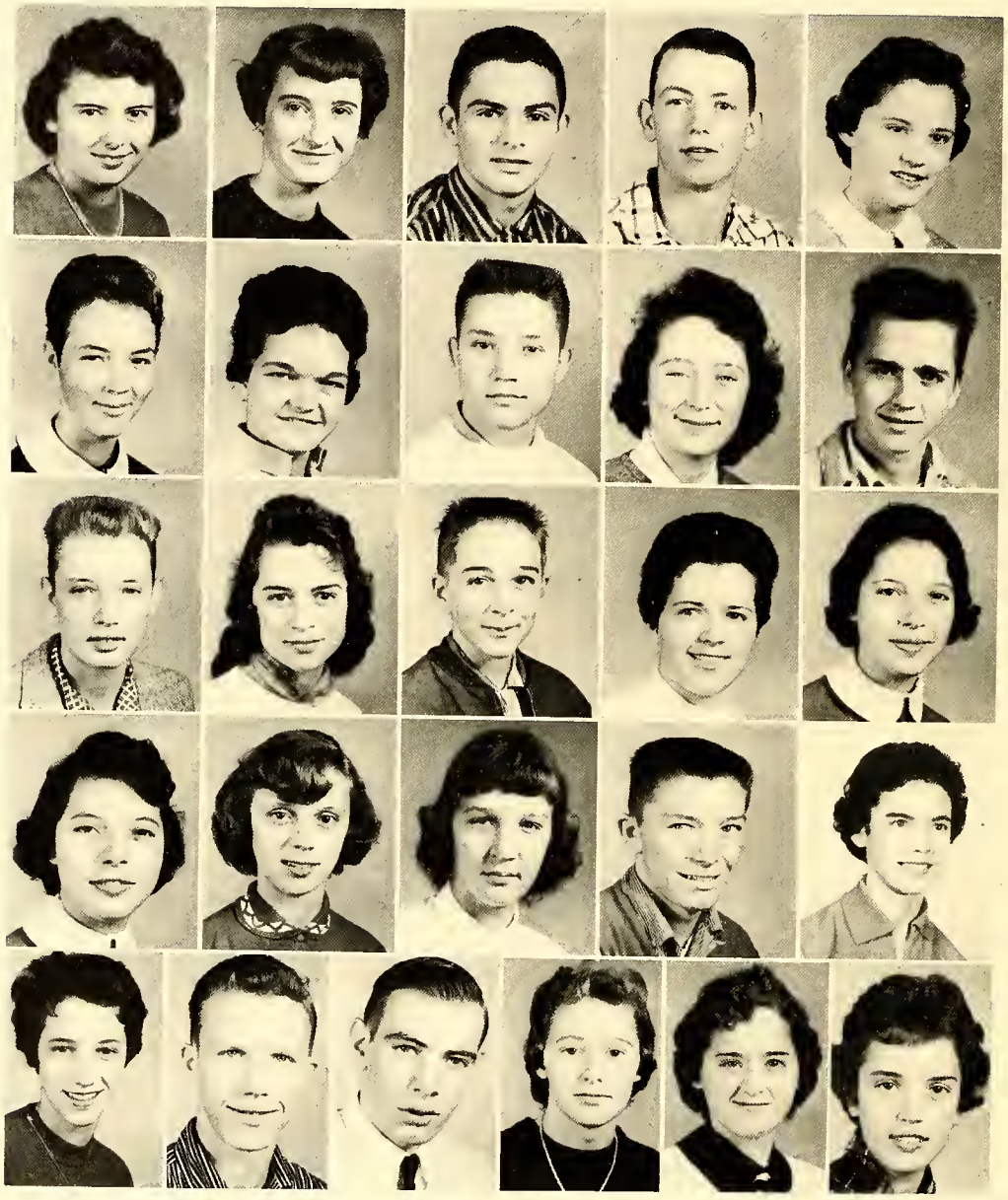

Seated: Margaret Carter, Scotty Vogler. Standing:
Joe Whitlock, Johnny Grimes.

JOHNNY GRIMES.....President
JOE WHITLOCK.....Vice-President
MARGARET CARTER.....Secretary
SCOTTY VOGLER.....Treasurer

Freshman Class Officers

1961

ARNOLD ADAMS
JOYCE ANGELL
GLENDA BARNETTE
JOHN BLACKWELDER
LINDA BROWN
PAULETTE CARTER

CAROL ALEXANDER
JERRY ARMSWORTHY
JERRY BARNETTE
BENNY BOGER
WAYNE BURTON
REX CARTER

JOHN ROBERT ALLEN
BETTY ARNOLD
JIMMY BARNEY
JERRY BOGER
MALDEL CAMPBELL
PHYLISS CARTNER

L. G. ALLEN
GRAY ANGELL
JOHNNY BARNEY
SANDRA BOOE
SARAH CARPENTER
BILL CAUDLE

PEGGY ALLEN
CALLIE BAILEY
DAVID BEAVER
RACHAEL BOWLES
JEAN CARTER
BONNIE CHAFFIN

CECIL ALLMAN
CARLTON BAILEY
PAT BECK
SUE BOWLES
LINDA CARTER
BARBARA CHAPMAN

JUDY ANDERSON
JIMMY BAITY
KATHRYN BELL
WILLIAM BROADWAY
MARGARET CARTER
BOBBY COPE

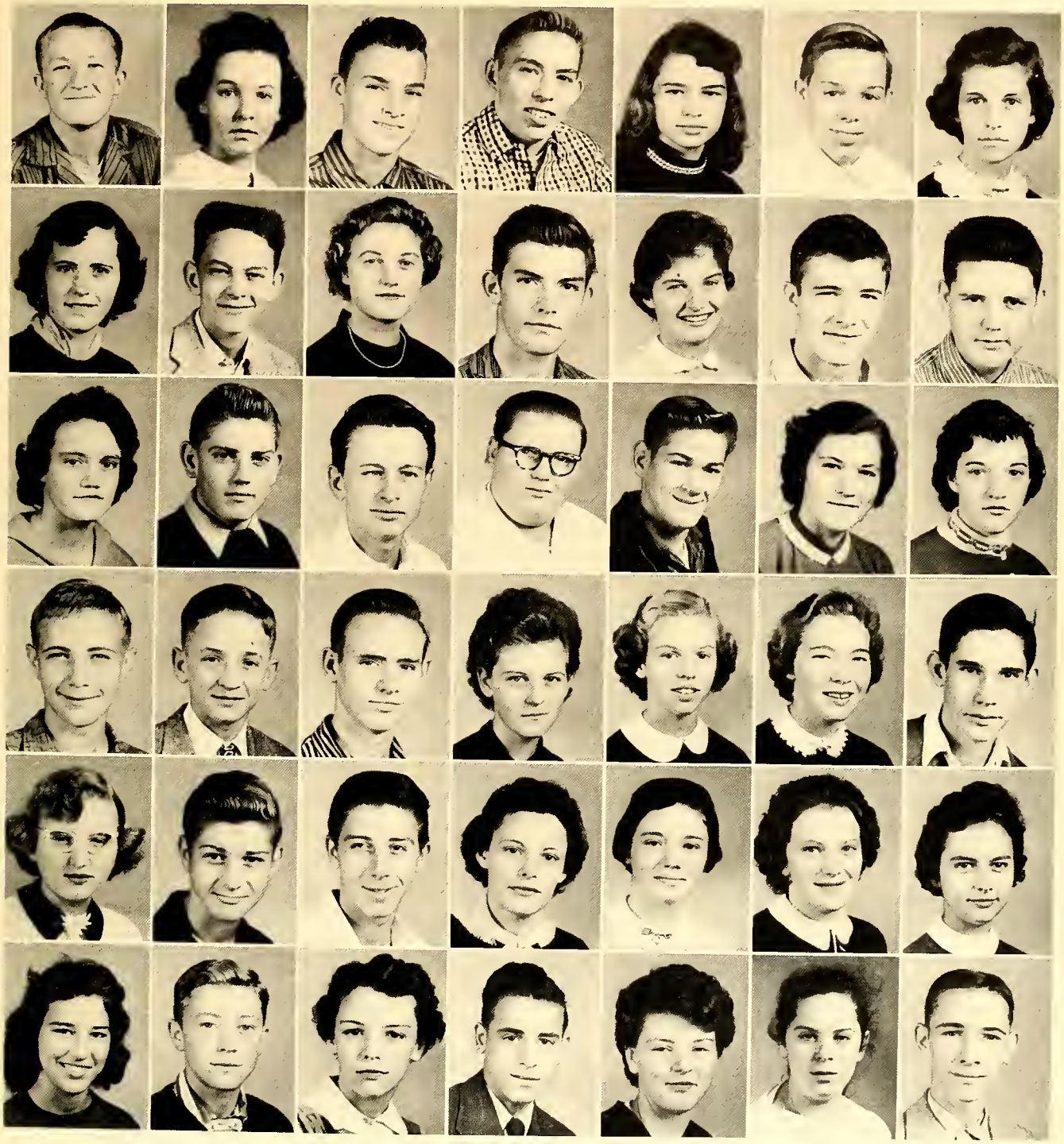

1961

DONNIE CORNATZER
BILLY DWIGGINS
FREDDY ELLIS
DEAN FOSTER
PAT GAITHER
BETTY GREENE

MARY CORNATZER
JACKIE DULL
LORINE ELLIS
DONALD FOSTER
JOSEPHINE GALLEHAIR
JAMES GREENE

JANICE DANNER
JIMMY DULL
RICHARD ELMORE
JOHNNY FOSTER
WAYNE GENTLE
JOHNNY GREENE

BOBBY DAVIS
JOAN DUNN
DONALD EVANS
JUDY FOSTER
WILLIAM GILESPIE
JOHNNY GRIMES

TEDDY DAVIS
DONALD EVANS
BETTY FEIMSTER
THERSA FOSTER
DAVID GRIFFIN
P. C. GRUBBS

JANET DAVIS
CLINTON ELLIS
NORMAN FORREST
VICKIE FRANKS
DONNIE GOBBLE
ERNEST HALL

DIANE DOUTHIT
DARLENE ELLIS
CARL FOSTER
CORA FURCHES
PEGGY GOUGH
LOIS HAMILTON

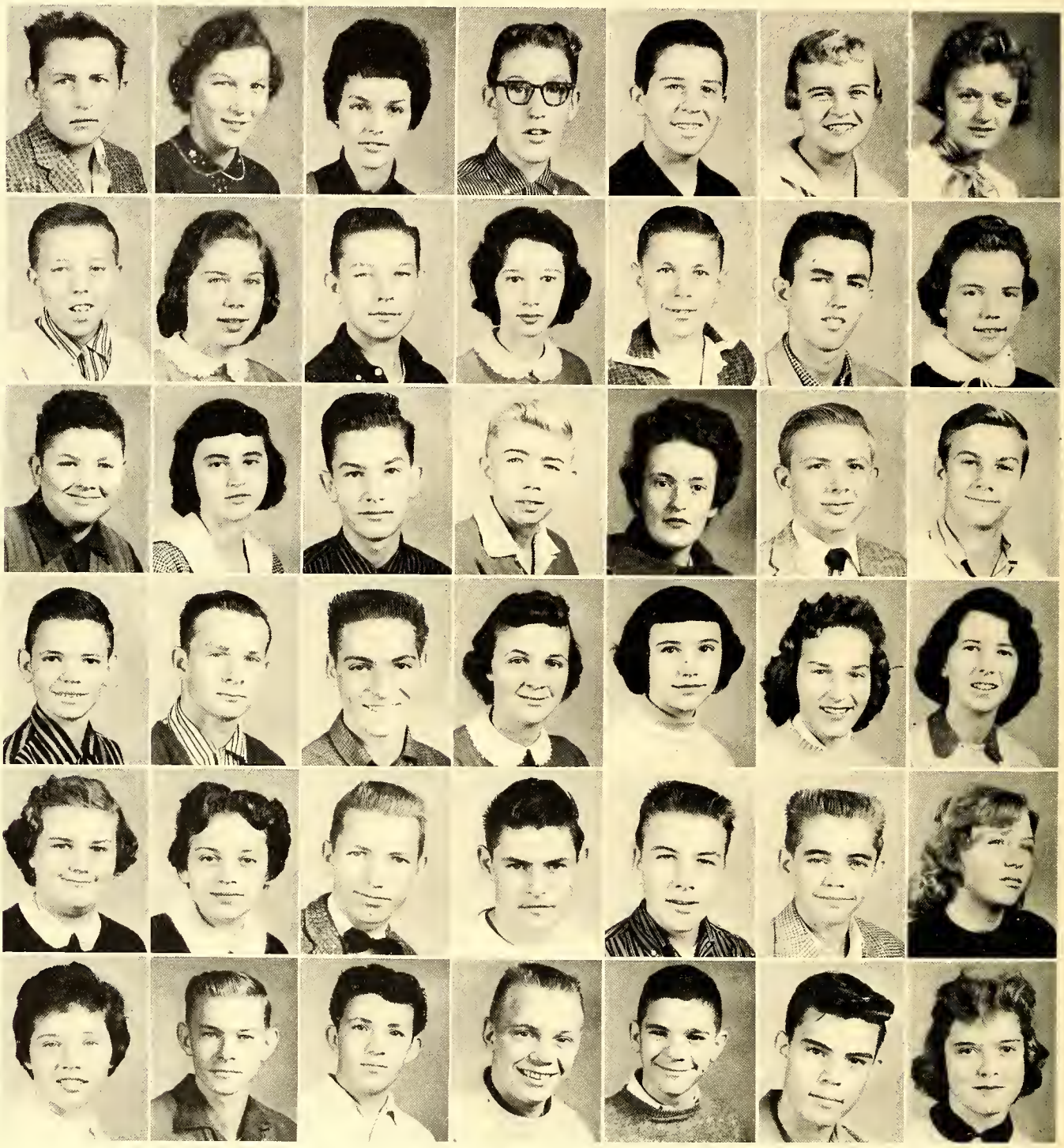

1961

DONNIE HARRIS
TOMMY HENDRIX
CLARA HOWARD
WAYNE HUTCHINS
NELSON JONES
CAROLYN KURFEES

JUDY HARRIS
LONNIE HEPLER
DIANNE HOWARD
MYRTLE JAMES
WAYNE JONES
JERRY LAGLE

LINDA HARRIS
ROGER HILL
GEORGE HOWARD
SHIRLEY JAMES
ANN JORDAN
JAMES LAIRD

KARLISS HELLARD
J. C. HUFFMAN
JEAN HOWARD
DENNIE JARVIS
EVERETTE KELLY
MARGARET LAIRD

JOYCE HENDRIX
JOE HOLCOMB
JUDY HOWARD
EDDY JOHNSON
OPHELIA KELLER
KAY LANIER

NANCY HENDRIX
GERALDINE HALLAMAN
BILL HOWARD
GERALD JONES
LOIS KING
HAROLD LANNING

SHIRLEY HENDRIX
JO ANN HOLLINS
ENNETH HOWELL
JOYCE JONES
MARY LOU KINSER
LEROY LASH

1961

J. W. LASH
RICHARD MARKLAND
BENNY MERRILL
JAMES NANCE
GENE PLOTT

GARNETTE LAYMOND
JOHNNY MARKLIN
TAMMY MERRILL
JEAN NEBSIT
DOROTHY POTTS

BRUCE LEE
JEAN CAROL McCLAMROCK
BARRY MILLER
JOHNNY O'NEIL
KAY POTTS

JOE LITTLE
JUDY McCLANNON
LUCILLE MOODY
PRISCILLA OSBORNE
BRUCE PRATT

LUTHER LONG
TREVA McCUISTON
BILL MOORE
PATTY PARKER
PHYLLIS RATLEDGE

ALLEN MABE
DOUGLAS McDANIEL
STACY MYERS
JIMMY PATTERSON
JANE REAVIS

GEORGE FRANK MOCK
FRANK McSWAIN
JIMMY NAIL
CHARLES PILTCHER
JUDY REAVIS

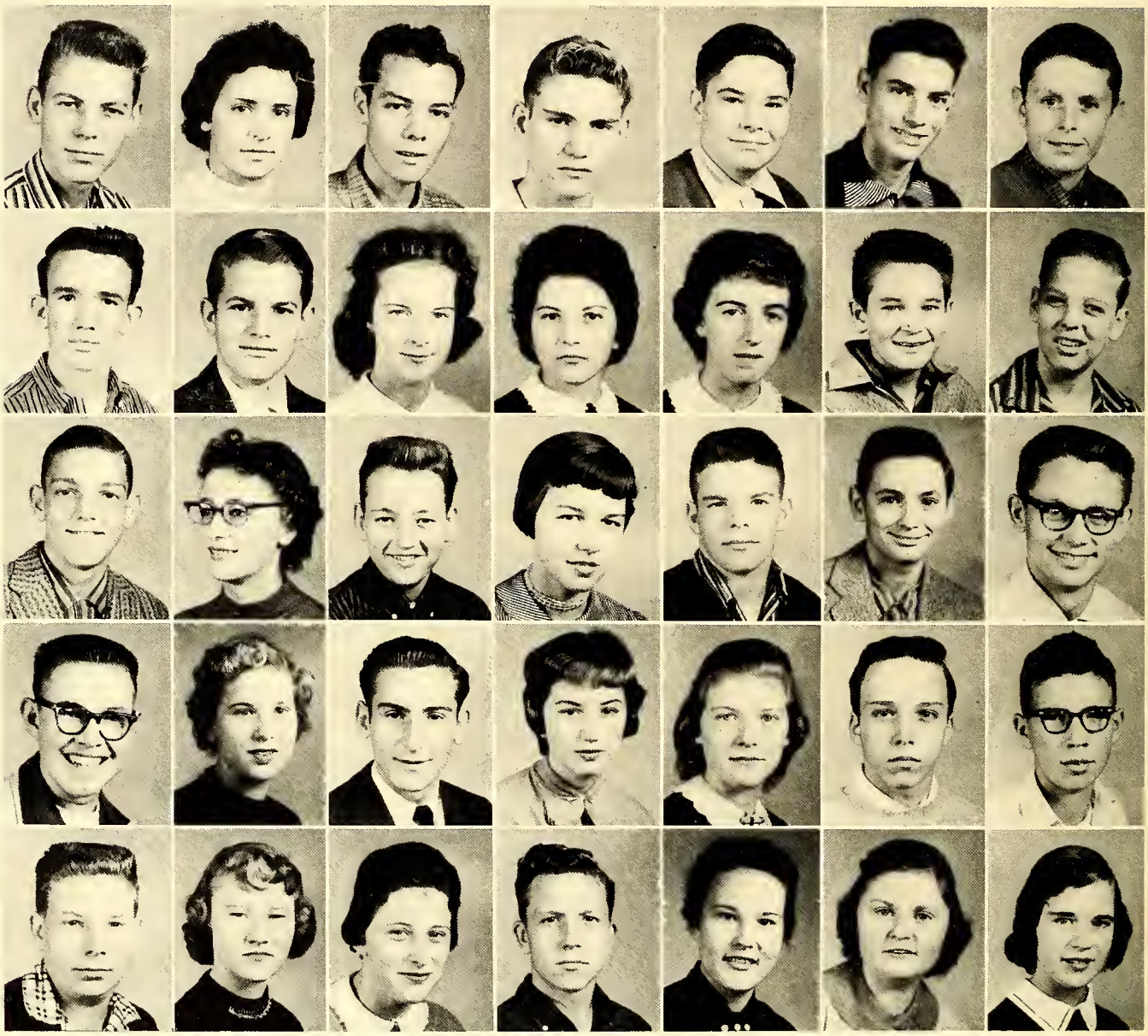

1961

BRENDA RENEGAR
JANE ROWLAND
EDITH SHELL
LINDA SMITH
BETTY JEAN SPILLMAN

CHRISTINE RICHARDSON
RUBY SAFLEY
LINDA SHERRILL
NANCY SMITH
CAROL SPILLMAN

PATSY RIDDLE
ADELAIDE SANFORD
RICHARD SHORES
TONY SMITH
DOUGLAS SPRY

JERRY RILEY
JUDY SCOTT
EDDIE SMITH
FREDDIE SNIDER
JOAN SPRY

BETTY RITCHIE
JOHNNY SEAGLE
ELAINE SMITH
JANE SNIDER
RODGER SPRY

CAROL ROBERTSON
JEANETTE SHAFFNER
JACKIE SMITH
MONTY SNIDER
RONALD SPRY

VICKIE ROBERTSON
JETTY SHAW
KENNETH SMITH
WAYNE SPEER
O. D. STILLER

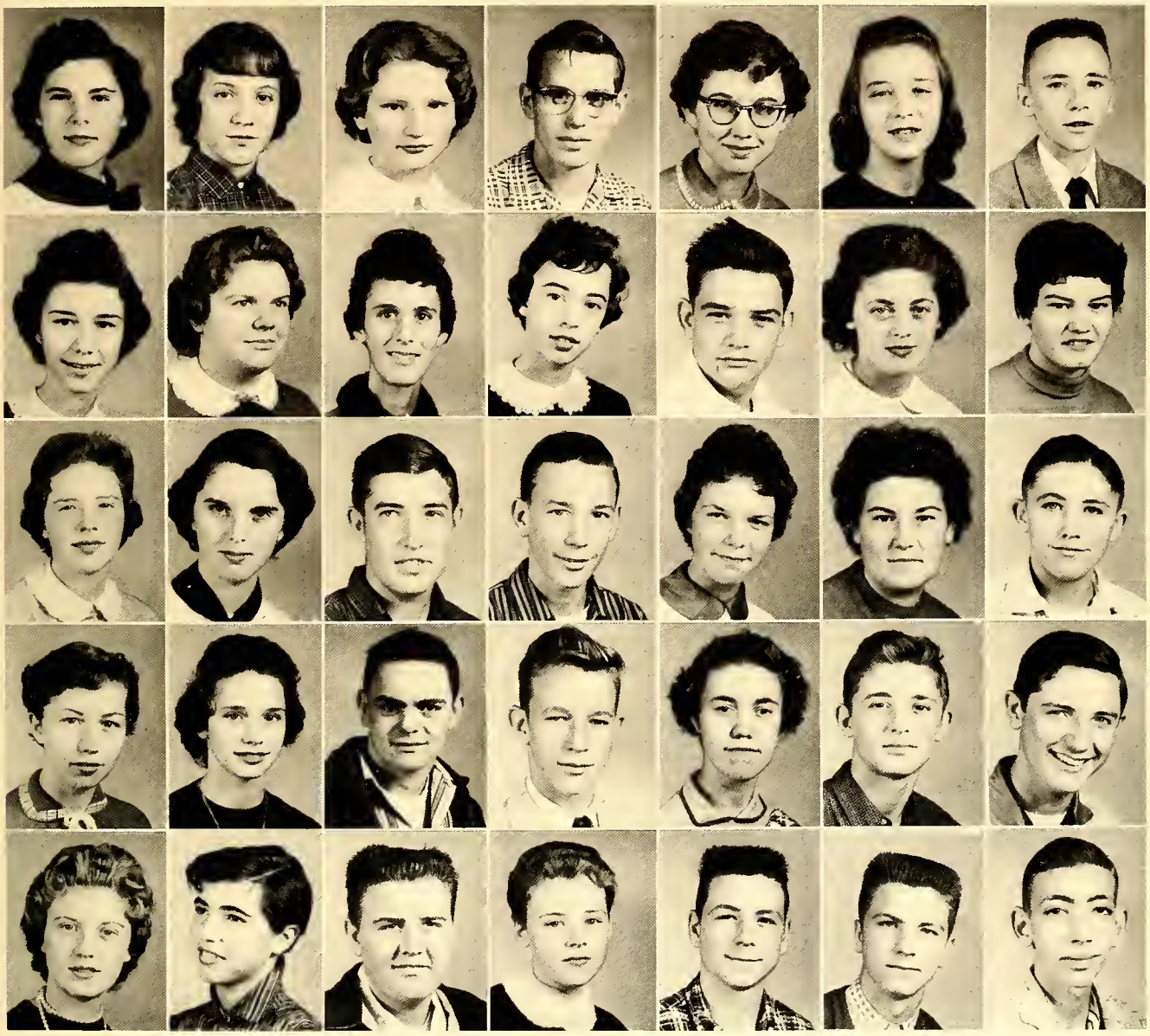

1961

HUBERT STINE
JOHN TUTTEROW
RUBY WHESENHUNT

LINDA STROUD
DARRELL VEACH
GENE WHITAKER

MARGO SUTPHIN
BILLY VESTAL
JERRY WHITAKER

JERRY SWICEGOOD
SCOTTY VOGLER
JOE WHITLOCK

MADALINE SWISHER
CONNIE DALE WAGONER
BARRY WILLIAMS

BOBBY TISE
SHERMAN WALL
FAYE DEAN WILLIAMS

GENE TUTTEROW
JANE WANDS
WAYNE WILLIAMS

DALLAS WILLIARD

BETTY WINTERS

LUCILLE WISHON

GLENDA WOOD

JOHNNY WYATT

BRENDA ZIMMERMAN

ACTIVITIES

"The ingredients necessary ta add zest, naw
and in years ta come....."

Beta Club

The Beta Club is an eleemasynary, educational organization. It is a non-secret, leadership service club for high schaal students. Its purpose is ta reward merit, encourage effort, and develop character. The Beta Club seeks to promote the ideals af American Democracy among its members. Its motto, "Let us lead by serving others," is a true indication of the spirit which motivates the Natianal Organization, the local chapters, and individual members.

The requirements far membership are honorable character, good mentality, creditable achievement, commendable attitude, and the approval of the executive head of the school.

Officers

Z. N. ANDERSON.....President
CAROL MUNDAY.....Vice-President

JUDY LEWIS.....Secretary
CONNIE TUCKER.....Treasurer

JUNE REICHLE
MRS. HAROLD CALHOUN..... Advisors

Officers

JOHNNY WARD.....President
CONNIE TUCKER.....Vice-President

MARGARET JO HARPE.....Secretary-Treasurer
MARY NELL SHUTT.....Reporter

MISS OSTINE WARLICK
MR. CARROL BAKER..... Advisors

The 4-H Club is organized to assist its members in everyday living, especially the rural bay and girl. It assists us in learning better agricultural, safety, and canservotian methods. It also aids in homemaking techniques. As a whole the 4-H Club builds better rural communities for all.

4-H Club

Safety Club

The purpose of the Safety Club is to promote safety in school rooms and on the highways. The club is composed of the students taking Driver's Education. The Safety Club teaches the basic fundamentals of safety while driving.

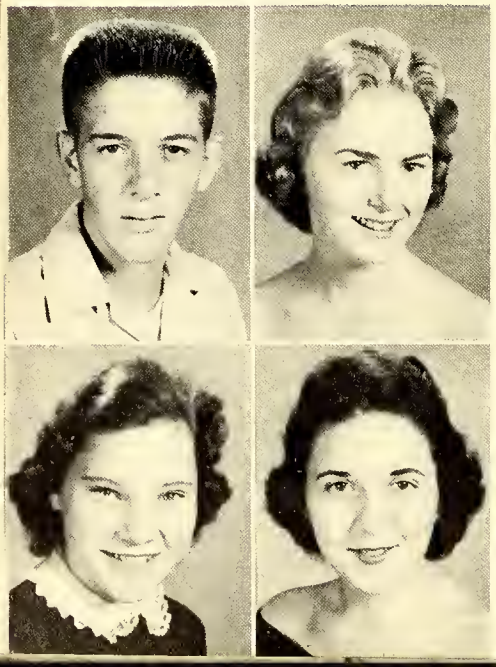

Officers

MANNING HUSKE.....President
JEAN BAKER.....Vice-President

JANIE GREEN.....Secretary
PEGGY WALL.....Treasurer

MR. W. G. MORRIS
MR. ARTHUR BRYANT.....Advisors

Library

Commercial Department

Science Department

Band

The high schaal music pragram serves a manifold purpase, the educatianal abjective being primary. The study and perfarmance af music by the band and charus develops mental activity, nerve and body cantral, by caardinating the eyes, ears, mind and muscles as na other subject can. Such study pravides preparatian far a vacatian, en-

Officers

Z. N. ANDERSON.....President
STEVE TEAGUE.....Vice-President

KERMIT RATLEDGE.....Secretary
GENE MADISON.....Treasurer

MR. PAUL REICHLE.....Director

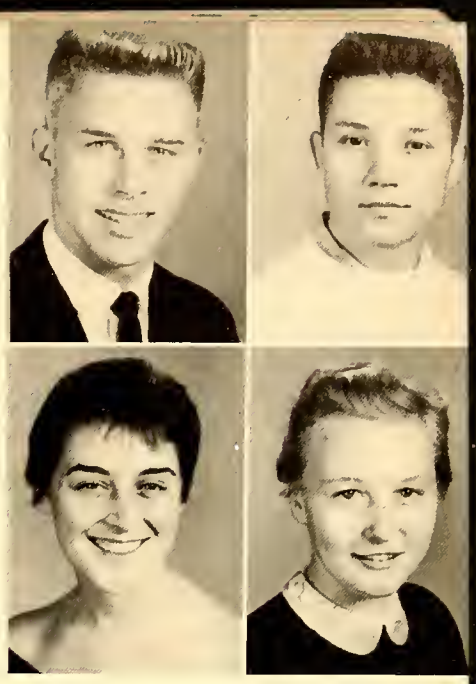

couroges worthy use of leisure time, and helps develop a spirit of cooperation and a sense of responsibility in the individual. It acquaints the student with a wide variety of good music and all the while enables both groups ta provide entertainment at schoal and civic events.

Glee Club

Future Farmers of America

The Davie Chapter af Future Farmers af America is camposed af 66 af the 130 bays studying Vacational Agriculture. In additian ta the class study af the various farm enterprises including soil management, craps, and livestack production, they each carry supervised farm pragrams on the farm. The aims af the F.F.A. are to develap competent, aggressive rural and agricultural leadership, ta create and nurture a lave of community life, to create more interest in an intelligent choice of farming, ta encourage members in the develapment of individual forming pragrams and establishment in farming.

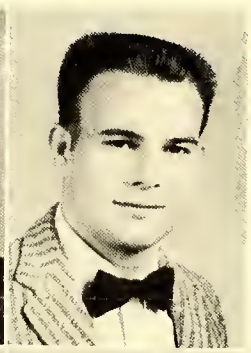

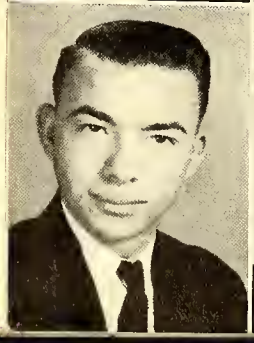

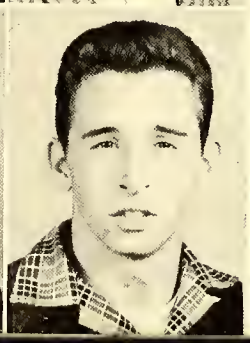

Officers

JOE GOBBLE.....President
WILSON MERRILL.....Vice-President

GEORGE MABE.....Secretary
WAYNE DYSON.....Treasurer

MR. RALPH RANDALL
MR. H. E. PARTIN.....Advisars

Officers

SYLVIA PHELPS.....President
JOANNE PIERCE.....Vice-President

LINDA GARWOOD.....Secretary
LINDA JAMES.....Treasurer

MRS. JUNE REICHLE
MISS SHIRLEY SHEFFIELD.....Advisors

The purpose of the Future Homemakers of America is to promote a growing appreciation of the joys and satisfaction of homemaking, to emphasize the importance of worthy home membership, to encourage democracy in home and community life, to work for good home and family life for all, to promote international good will, to foster the development of creative leadership in home and community life, to provide wholesome individual and group recreation, and to further interest in home economics.

Future Homemakers of America

Home Economics

Department

Industrial Arts

Department

Agriculture

Department

Officers

JEANNE BOOE.....President
KERMIT RATLEDGE.....Vice-President

THERESA (Terry) SHUTT.....Secretary
BOBBY YORK.....Treosurer

MISS CLAIRE WALL.....Advisor

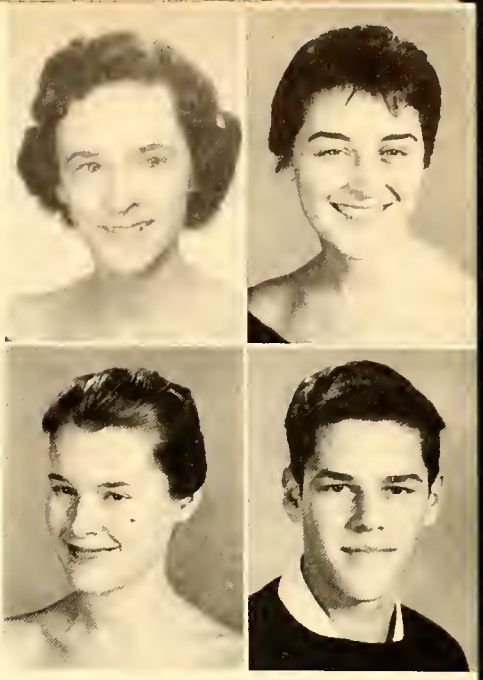

The French Club is designed to supplement the formal class instruction ond to offer students the opportunity to use the French longuoge in o more informol woy than the classroom offords. Through the French Club we hope to ottoin on increased knowledge of France as o country, porticipote in orol conversotion and skits in French, ond to leorn a number of French songs. It is one purpose olso to creote more interest, not only omong those taking French, but the school os o whole, in studying o foreign longuoge.

French Club

Latin Club

"We, the members of the Junior Classical League cavenant ta hand an the torch of Classical Civilization in the madern warld. We believe an acquaintance with the Civilization of Greece and Rame will help us understand and appraise this world of today, which is indebted ta ancient civilization in its government, laws, literature, languages and arts."

Officers

BETTY WHITE.....Consul
ELAINE SOWERS.....Cansul

LUCY BAHNSON.....Scribe
JUDY LEWIS.....Praetor

MRS. GLADYS ROSEMAN.....Advisor

Officers

LESTER ALLEN.....President
LUCY BAHNSON.....Vice-President

MARGARET JO HARPE.....Secretary
JEAN BAKER.....Treasurer

MRS. JUNE HICKS..... Advisor

The purpose af the Dramatics Club is ta learn the fundamentals af public speaking; became acquainted with the basic principles of acting; strive toward speech improvement; learn the various things connected with play productian.

Dramatics Club

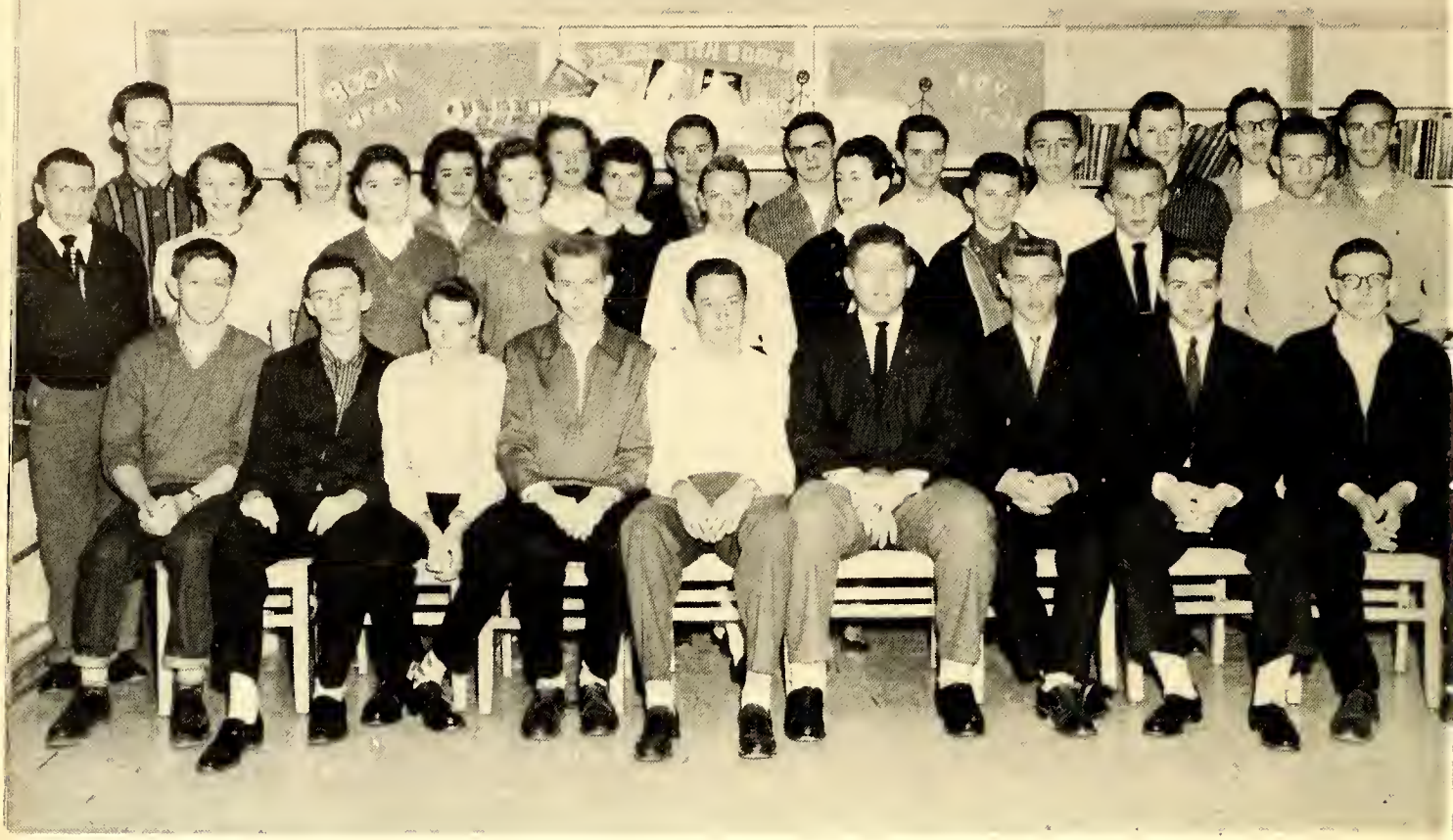

Photographic Club

The principle purpose af the Photographic Club is to help the members gain a basic understanding af photography. It is aur purpose to learn the basic sciences involved in picture developing as well as some af the different methods of arranging the subjects. It is our hope that we can mativate students to take interest in a hobby that will provide them with many leisure haurs af fun and recreatian.

Officers

TOMMY GRAHAM.....President
OTIS SNOW.....Vice-President

YVONNE CALL.....Secretary
BREVARD ARNDT.....Treasurer

MR. WINFRED BAKER.....Advisar

Officers

KERMIT RATLEDGE.....President
FREDERICA (Freddie) MURPHY....Vice-President

THERESA (Terry) SHUTT.....Secretary
CONNIE TUCKER.....Treasurer

MISS CLAIRE WALL.....Advisor

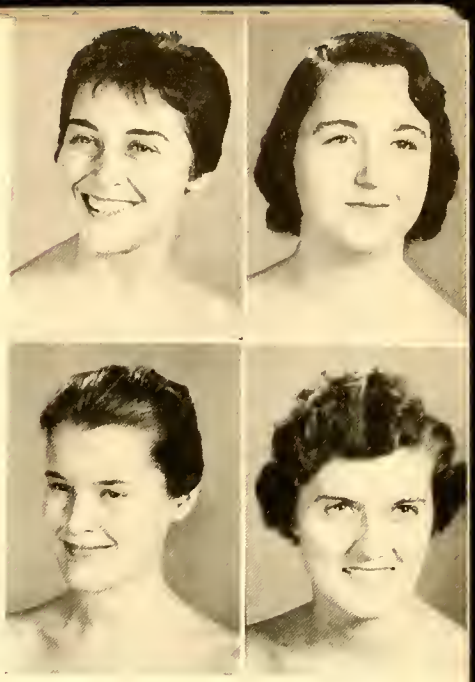

The F.T.A. Club's objectives are to acquaint students with the teaching profession and to encourage those with desired qualities and traits to enter this field. We hope through this organization that members will become better informed of the vocational opportunities in education and that they will begin now to prepare themselves for this work. We hope also to allow members some opportunity for actual observation and practice in the teaching of the subject of their choice. It is our desire to maintain high standards of scholarship and morals and render some service to the school.

Curtis Price Chapter
Future Teachers of America

Science Club

The Science Club ossists its members in learning more abaut science. It gives a person who is interested in science a chance to develop the skills, talents, and aptitudes that he possesses. This club also gives its members a chance to prepare for careers and hobbies in a scientific field. The club also gives service to our school and community ond helps everyone understand the importance of science in our lives.

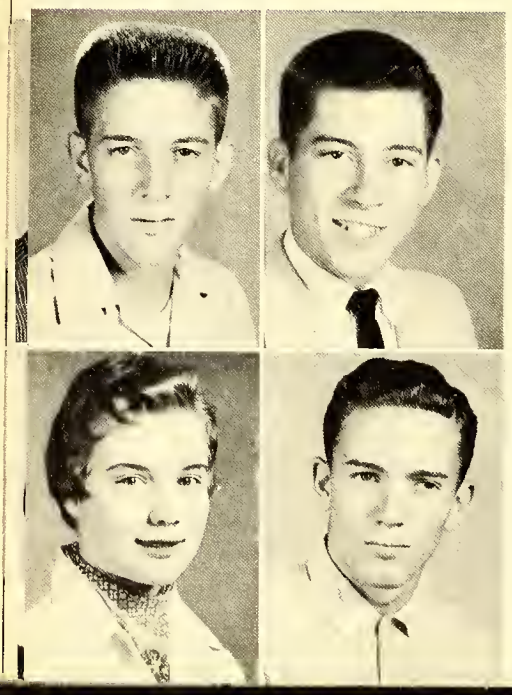

Officers

MANNING HUSKE.....President
JOHNNY WARD.....Vice-President

KAYE JAMES.....Secretary
RAMEY KEMP.....Treasurer

MISS FLOSSIE MARTIN.....Advisar

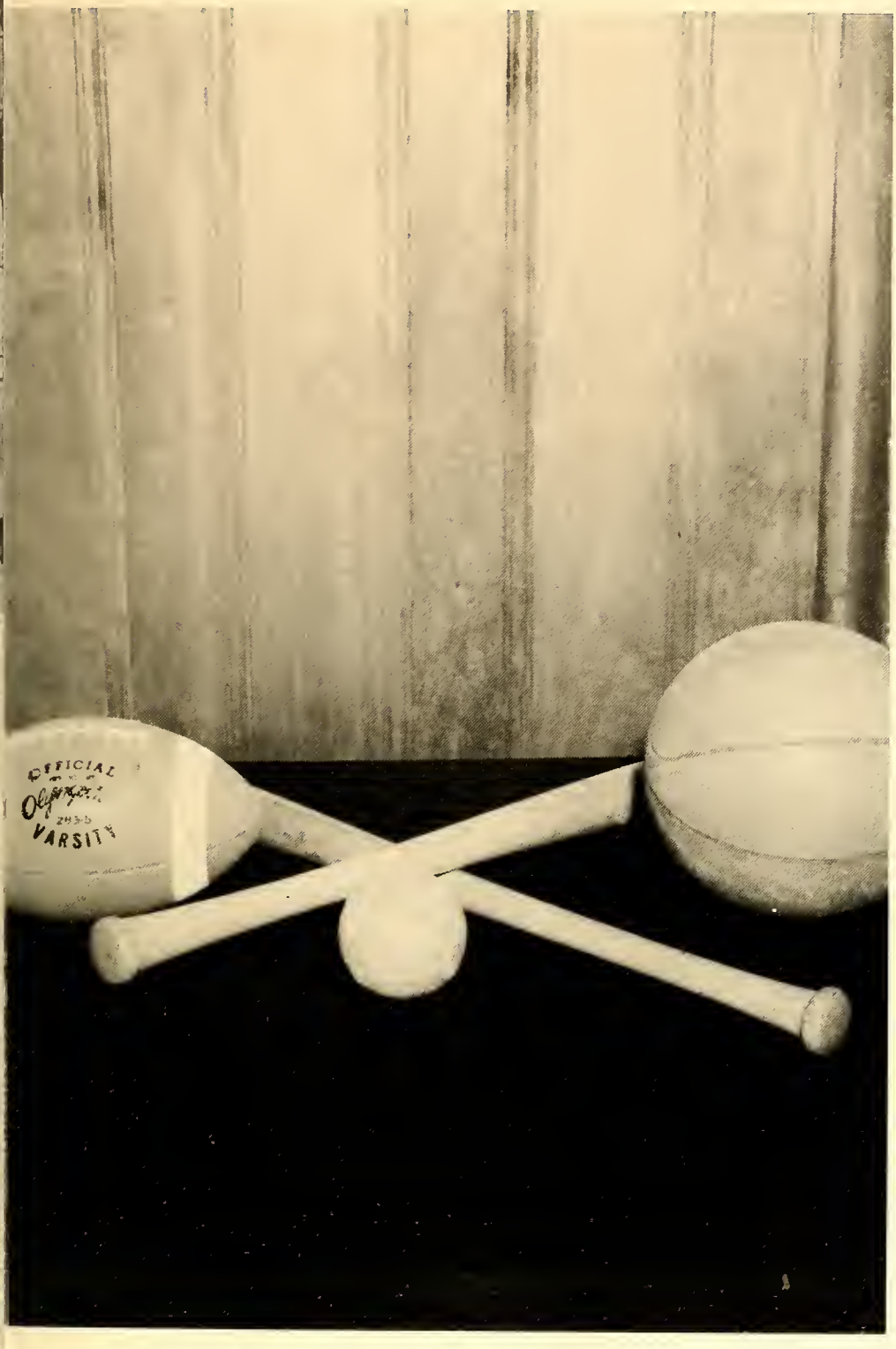

SPORTS

"Teamwork and school spirit now...unity of action
for peace tomorrow..."

Cheerleaders

The Cheerleoders work to promote school spirit. These girls ore chosen by the foculty for their scholostic obility, oppeorance, ond obility to leod. Their moin function is to leod the student body in cheers for the othletic teoms.

THERESA (Terry) SHUTT
Chief

VEONA WELBORNE
Co-chief

Janice Donner, Veono Welborne, Patsy Fuller, Jenny Stewart, Alice Coll, Thereso (Terry) Shutt, Polly Jomes, Frederico (Freddie) Murphy, Brendo Taylor.

We Honor These

MOODY HEPLER

HAROLD WAYNE MYERS

CLARENCE DRIVER

CHARLES (Duffy) DANIEL

Davie.....0
Davie.....6
Davie.....23
Davie.....40
Davie.....6
Davie.....6
Davie.....0
Davie.....13
Davie.....14
Davie.....21

China Grove.....26
Thamasville.....26
Barium Springs.....6
Bandy.....0
Spencer.....6
Cancard.....58
Ashebaro.....27
Lexington.....35
Children's Home.....33
Statesville.....34

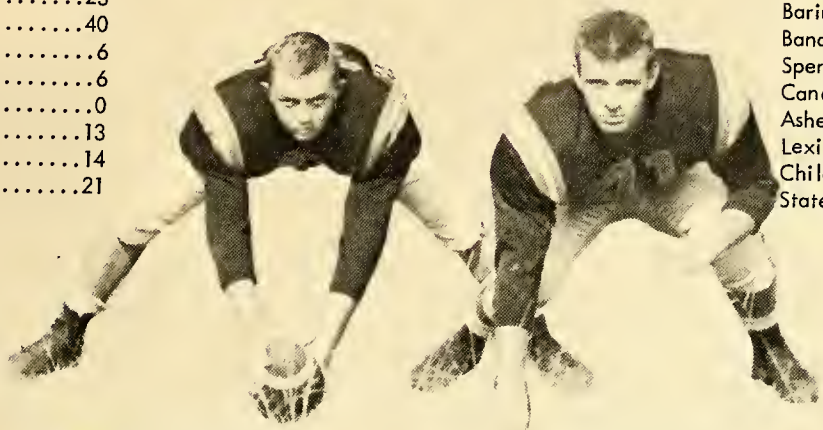

BOBBY BLACKWOOD

DARWIN ALLEN

LESTER ALLEN

MATHIAS (Ticy) MILLER

BREVARD ARNDT

EUGENE HARRIS

Varsity Football

Seated: Clarence Driver, Lester Allen, John Grimes, Ramey Kemp, Jae Gobble, Richard Stafford, Mathias (Ticy) Miller, Fred Pierce, Sam Shore, Barry Southern, Bobby Blackwood. Standing: Harold Wayne Myers, Darwin Allen, Mike Osbarne, Carl Jacabs, Manning Huske, Charles (Duffy) Daniel, Eugene Harris, Brevard Arndt, Moody Hepler, Jack Couch, Otis Snow, Jerry Bailey.

MR. JACK WARD
Athletic Directar

MR. BOBBY BUTTS
MR. BILL PEELER

They Helped, Too

JOHNNY MILLER and FREDDIE PIERCE
Co-captains

Seated: Joe Latham, Johnny Miller, Jerry Spry, Robert Spry, Evertte Kelly, Tommy Groham, Bill Howard, Freddie Pierce, Donnie Gobble. Standing: James Green, Eddie Johnson, Tony Erwin, Scotty Vogler, Bobby Thise, Lowell Reovis, Romey Kemp, Johnny Marklin, Monty Snider, Bill Foster, Jimmy Potterson, Bill Moore, Mike McClamrock, Jerry Hendrix.

16

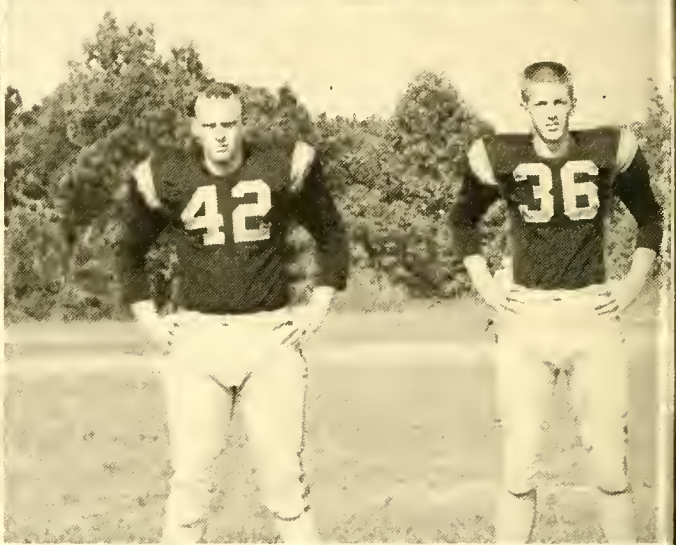
42
36

40

11

Front Raw: Carolyn Owens, Jean Haward, Darlene Ellis, Patty Parker, Sarah Carpenter, Evelyn Nichals, Sue Bowles. Secand Raw: Mr. Bill Peeler, Caach; Rachael Bawles, Vickie Franks, Gail Williams, Kaye Patts, Betty Winters, Jane Wands.

Junior Varsity Basketball

First Raw: Freddie Pierce, Benny Merrill, Babby Yark, Manning Huske, Johnny Grimes. Second Raw: Jae Latham, Jerry Hendrix, Jerry Spry, Bill Faster, Dan Marklin.

The Rebelettes

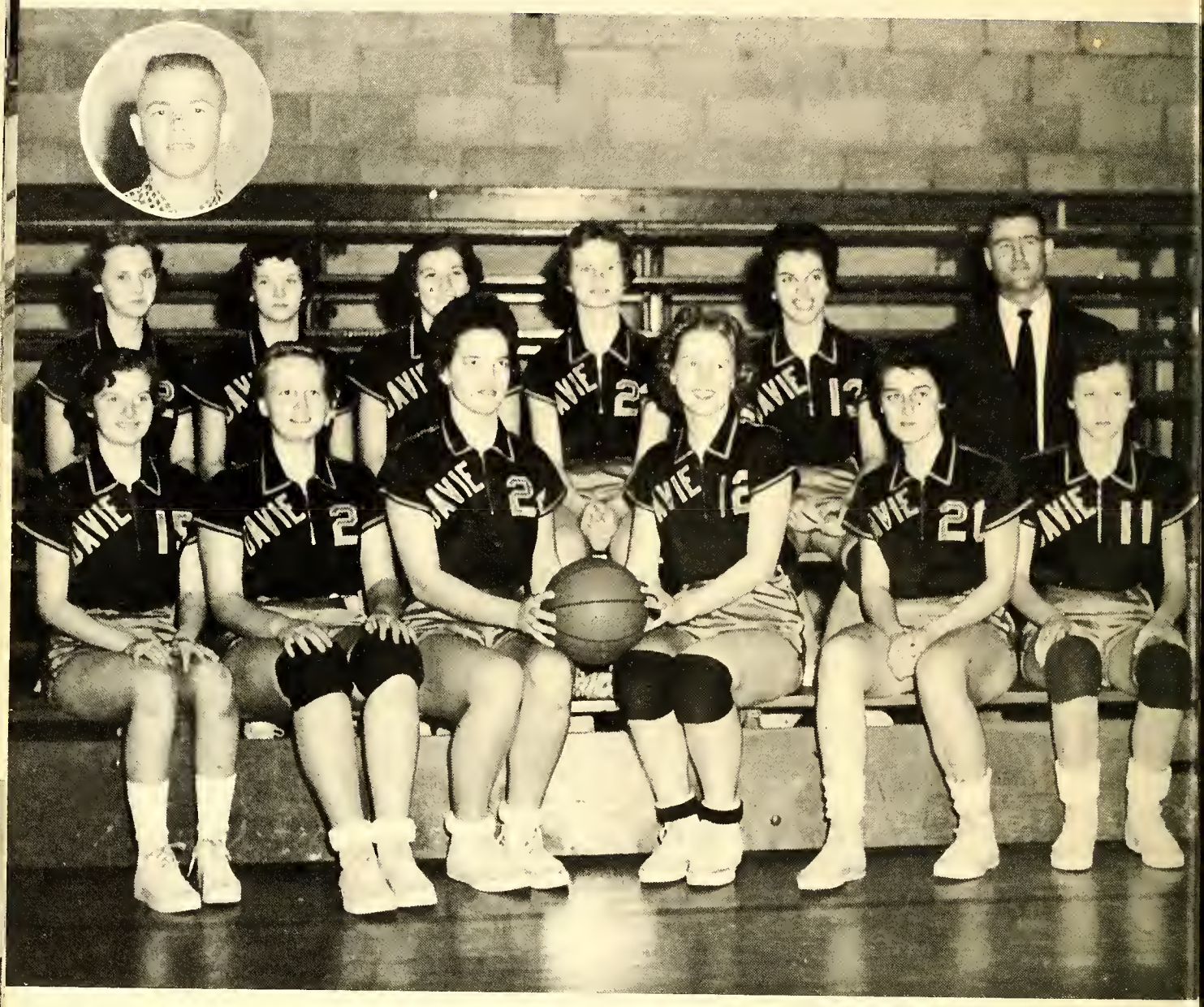

Frant Raw: Callie Bailey, Gene Madison, Edith Smith, Co-captain; Alice Andersan, Co-captain; Kermit Ratledge, Ann Graham. Secand Raw: Ann Nail, Faye Williams, Pat Beck, Laraine McDaniel, Linda Garwaad, Mr. Jack Ward, Caach; Freddie Pierce, Manager.

The Rebels

Front Row: Jerry Spry, Manager; Bobby Blackwood, Maody Hepler, Captoin; Barry Southern, Clarence Driver, Mr. Bobby Butts, Coach. Second Row: Benny Merrell, Manning Huske, Carl Jocobs, Harald Wayne Myers, Otis Snaw, Chorles (Duffy) Daniel, Jerry Spry, Manager.

Seated: Price McEwen, H. T. Meraney, Walker Stickney, Z. N. Andersan, Tammy Graham, Ranald Spry, Jae Andersan, James Edwards, Otis Snow, Allen Bailey. Standing: Caach Bill Peeler, Kenny Walker, Monrae McDaniel, Mackie Deadmon, Carl Jacobs, Lester Allen, Leonard Shelton, Dickie Nail, Clarence Driver, Darwin Allen.

BILLY FOSTER
Manager

Baseball

Davie	2	Rackwell	3
Davie	8	Spencer	7
Davie	3	Rockwell	2
Davie	11	Statesville	2
Davie	3	Ashebaro	1
Davie	3	Thomasville	4
Davie	6	Children's Home	3
Davie	9	Mills Home	7
Davie	0	Ashebora	3
Davie	9	Lexingtan	7
Davie	8	Statesville	3
Davie	2	Thomasville	4
Davie	10	Spencer	2
Davie	2	Children's Home	5
Davie	8	Mills Hame	0

Monogram Club

The Monagram Club is composed af members wha have earned a varsity "D" in either basketball, faatball, baseball, and cheerleading. The purpose af this club is ta pramate and create interest in the athletic phase af the schaol. An invitation is presented ta all eligible pupils and if they desire ta become a member, they are accepted inta the club.

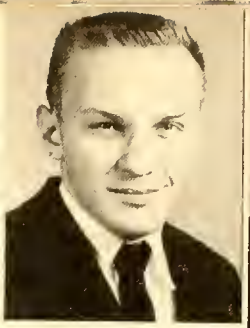

Officers

MATHIAS (Ticy) MILLER.....President
EUGENE HARRIS.....Vice-President
Nat Pictured
ALICE CALL.....Secretary
WILLIAM (Bill) COPE.....Treasurer
MR. JACK WARD
MR. BOBBY BUTTS.....Advisars

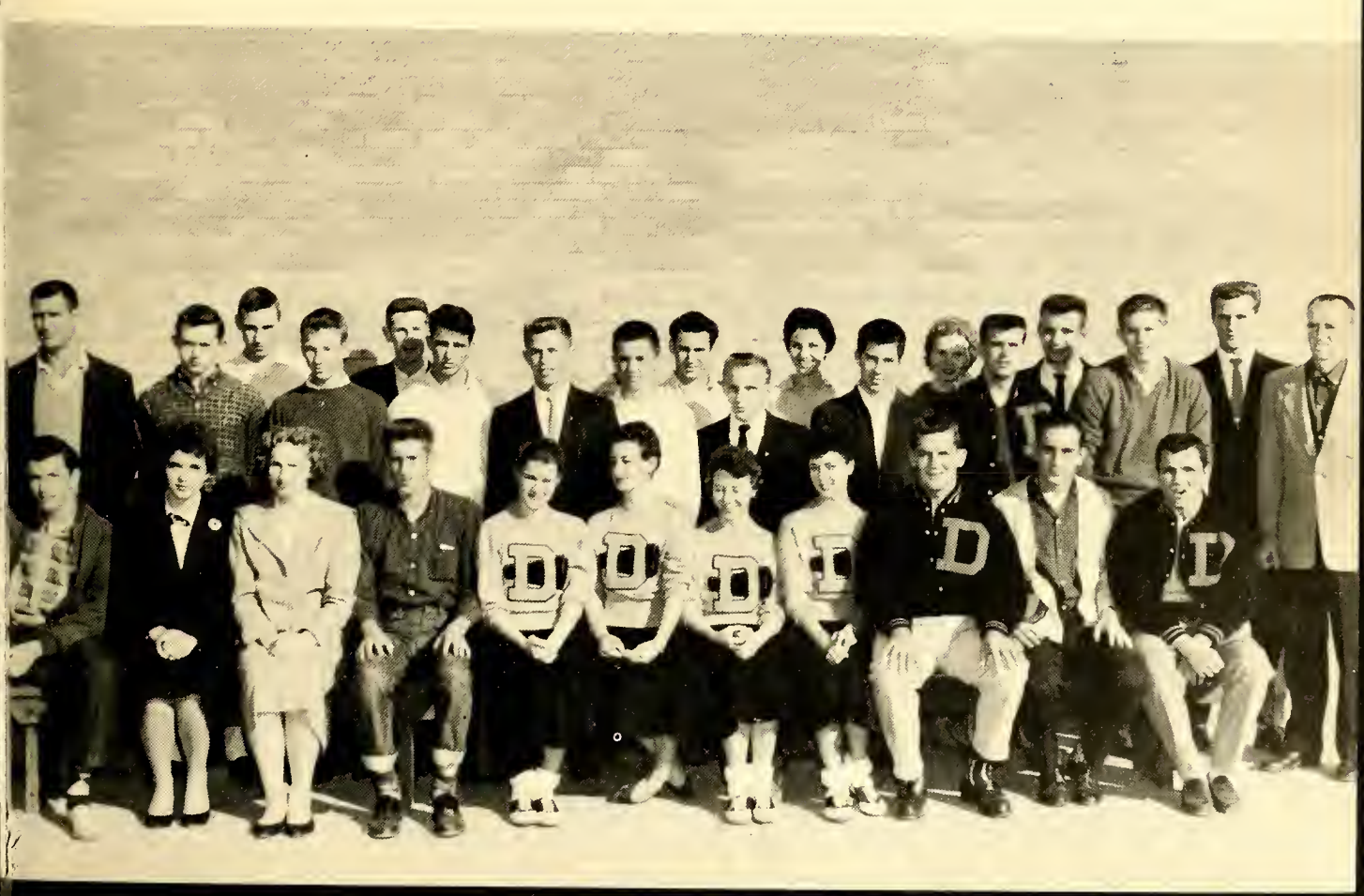

Sports Shots

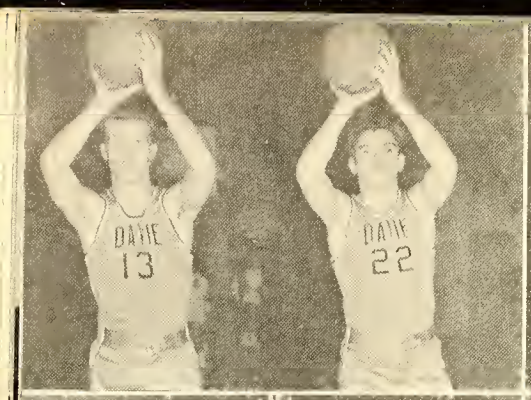

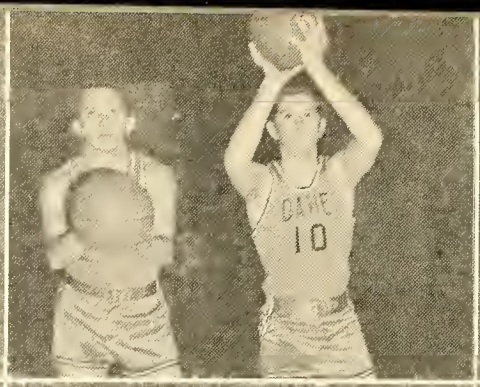

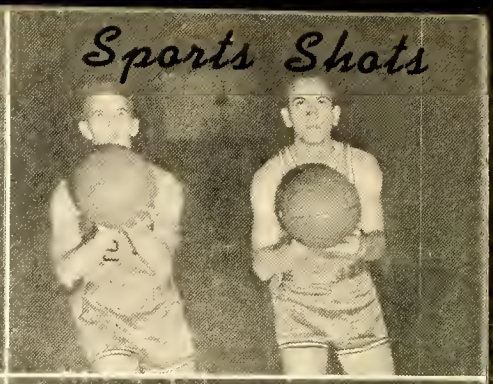

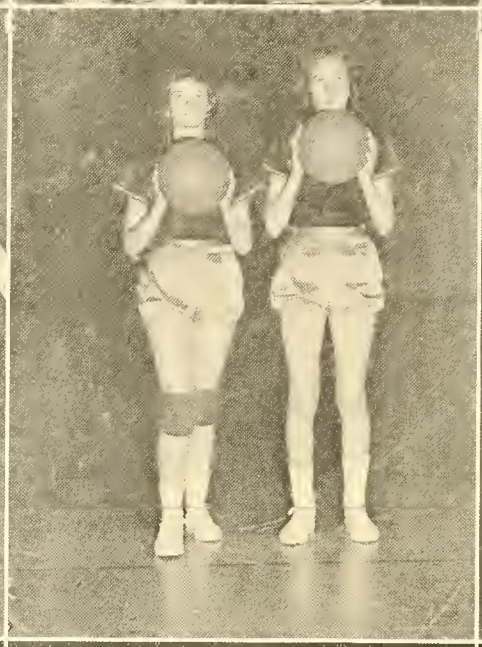

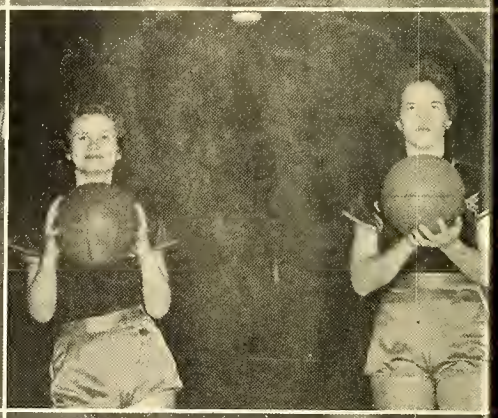

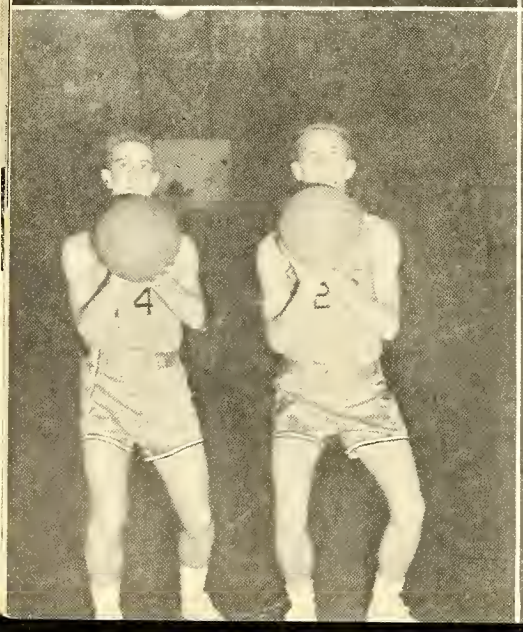

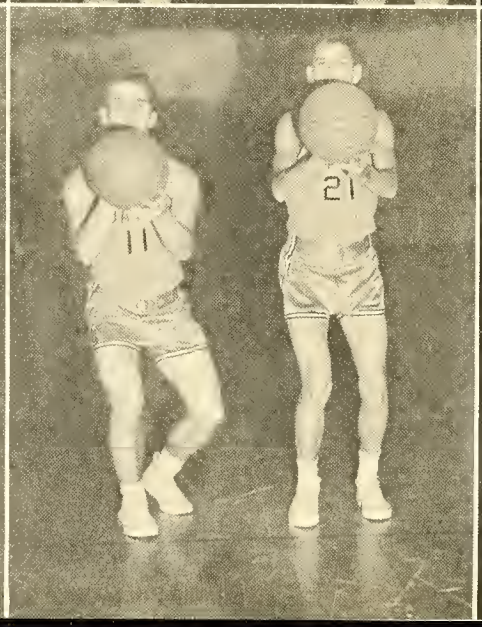

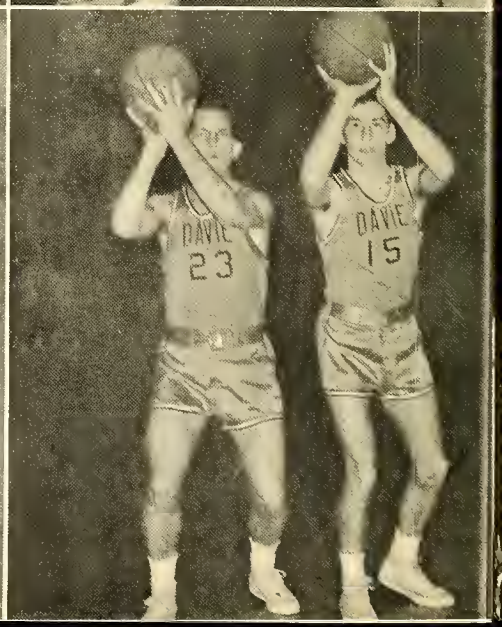

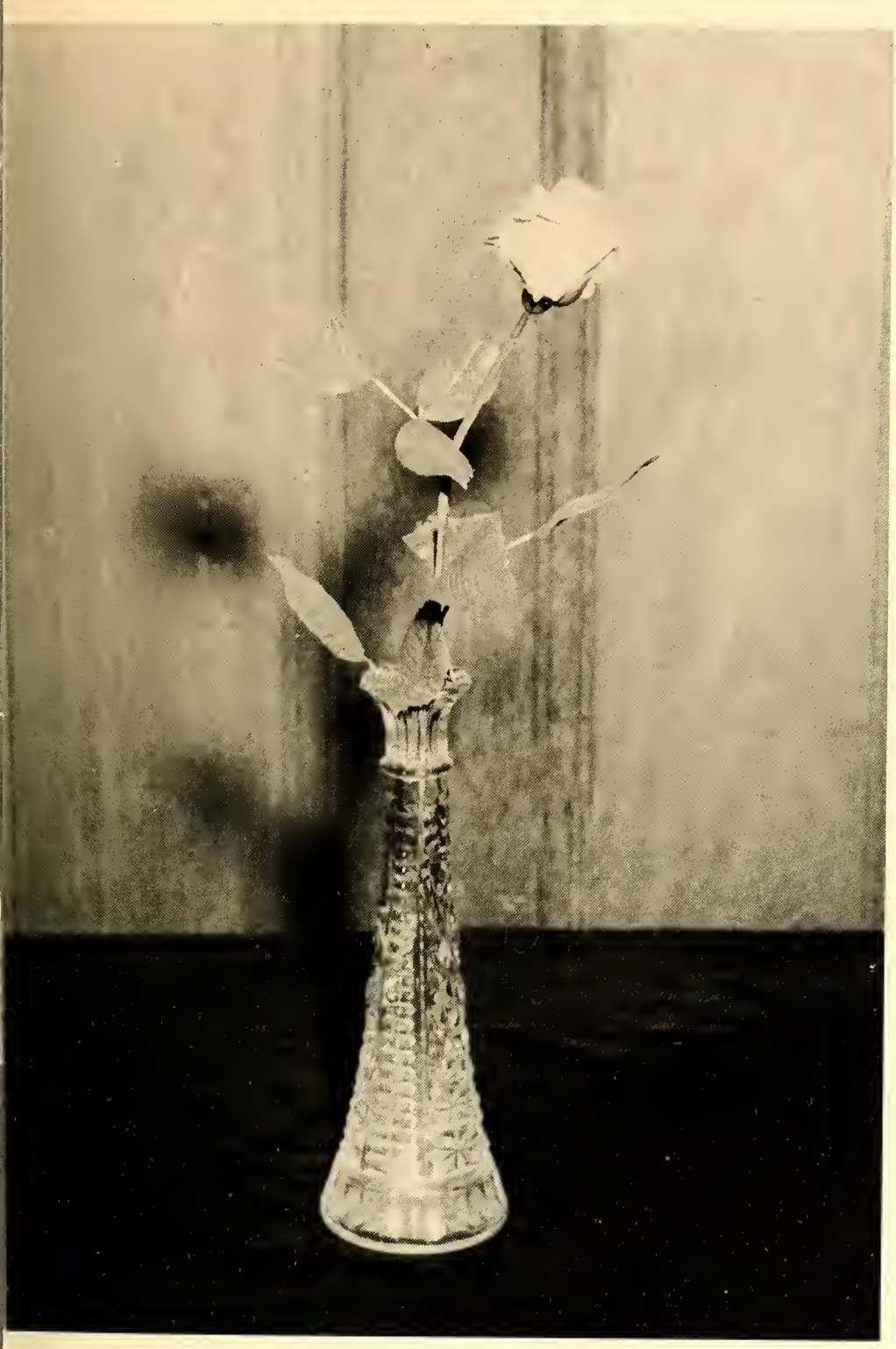

FEATURES

"Gay events...great times...souvenirs for the memory..."

PRETTIEST and BEST LOOKING
Sylvia Phelps and Allen Bailey

Hall o

CUTEST
Betty Beauchamp and Allen Bailey

BEST ALL-AROUND
Carol Mundoy ond Bob Schladensky

Fame

BEST PERSONALITY
Ann Nolley ond Bob Schladensky

MOST STUDIOUS
Jean Booe and Bill Cope

Hall o

MOST LIKELY TO SUCCEED
Carol Munday and Brevard Arndt

MOST POPULAR
Ann Nolley and Leon Carter

Fame

BEST DRESSED
Janet Brown and Z. N. Anderson

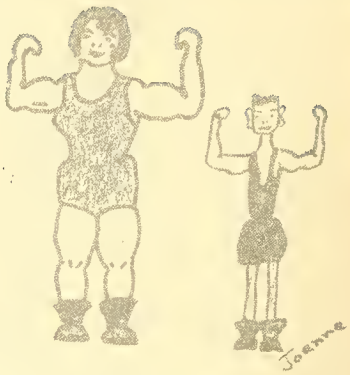

MOST ATHLETIC
Edith Smith and Clarence Driver

Hall of

MOST TALENTED
Jane Craver and Jerry Cope

BIGGEST FLIRT
Veana Welborne and Jack Richardson

Fame

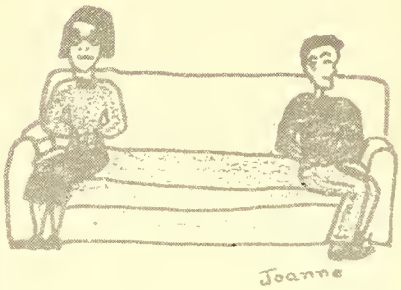

MOST BASHFUL
Betty Smith and Myran Angell

We're Proud of. . .

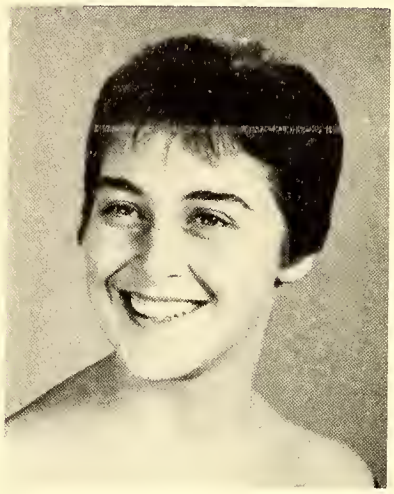

KERMIT RATLEDGE
Girls' State Representative

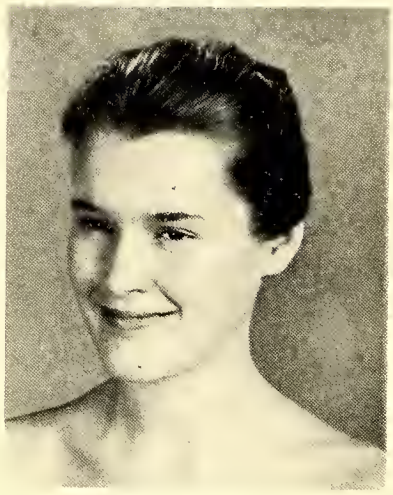

THERESA (Terry) SHUTT
Girls' State Representative

Linda Garwood, Caral Munday, Mary Nell Shutt, and Bill Cope.

Marshals

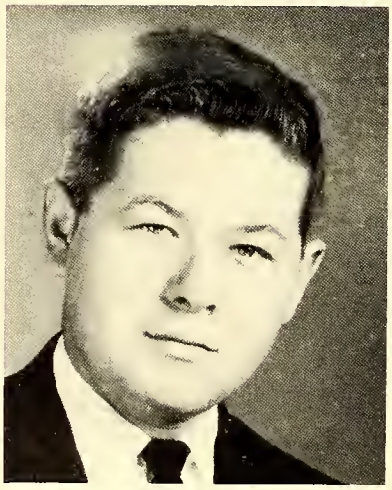

BREVARD ARNDT
Bays' State Representative

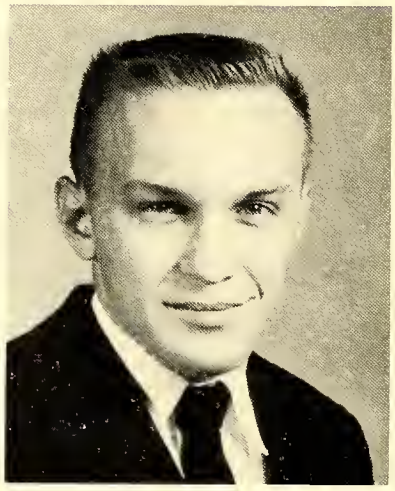

WILLIAM (Bill) COPE
Bays' State Representative

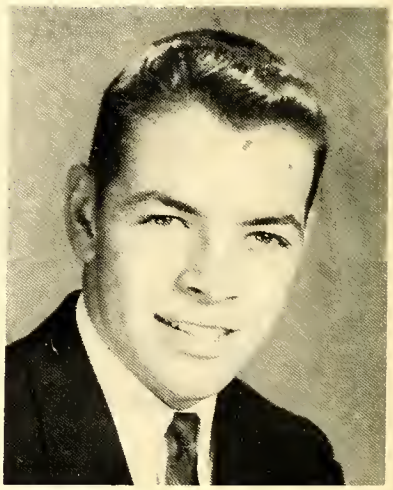

ROBERT (Bob) SCHLADENSKY
Boys' State Representative

Homecoming Queen

MISS LINDA FAYE JAMES

MISS JEAN HOWARD

MISS RETHA PRATT

Attendants

MISS BETTY BEAUCHAMP

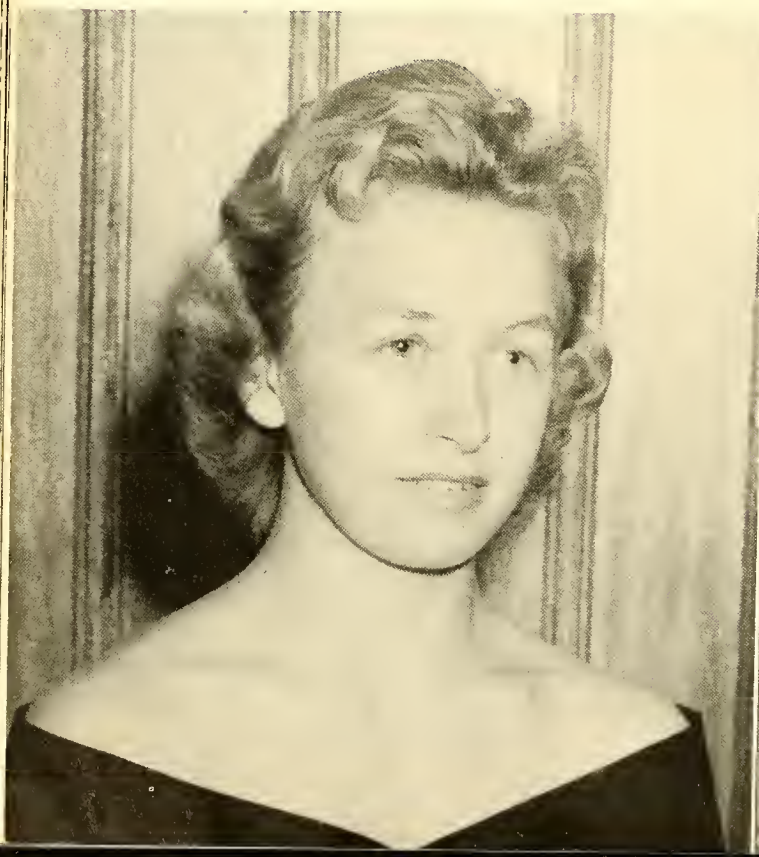

MISS JEAN GRUBB

Sponsors

Seated: Edith Smith, Alice Anderson, Loroine McDoniel, Betty Jo Smoot, Priscillo Osborne, Adeloide Sanford, Corol Jeon Alexonder, Jonice Danner, Anne Groham, Lindo Garwood, Jonet Brown. Stonding: Kothy Shepherd, Rebecca Harris, Clora Howord, Claudia Adoms, Alice Coll, Darlene Ellis, Yvonne Call, Patsy Fuller, Eloine Sowers, Linda Hendrix, Ann Noil, Jenny Stewart, Wonda Gobble, Dianne Smith.

Crowning of the Homecoming Queen by Mr. Curtis Price, Superintendent.

SERVICE

"Genius is the gold mine...talent is the worker
that brings it out..."

MARY NELL SHUTT
Editar-in-Chief

The publisher gets the maney,
The schaol gets all the fame,
The students get the annual,
And the staff gets all the blame.

FREDERICA (Freddie) MURPHY
Assaciate Editar

CONNIE FAYE TUCKER
Business Manager

REBECCA (Becky) SHOAF HARRIS
Associate Business Manager

ART EDITORS, CLASS EDITORS
AND SPORTS EDITORS

PHOTOGRAPHY AND SNAPSHOTS

TYPISTS

ADVERTISING STAFF

CIRCULATION

The Davie County Consolidated High School News Staff

Editor, Robert (Bob) Schladensky; Co-Editor, Joon Pierce; Business Monager, Z. N. Anderson.

The purpose of the newspoper is to encouroge creotive writing, to teach journalism, and to give other students on campus on interesting account of school hoppenings. The newspoper helps students become better writers and better informed students.

Office Staff

Library Staff

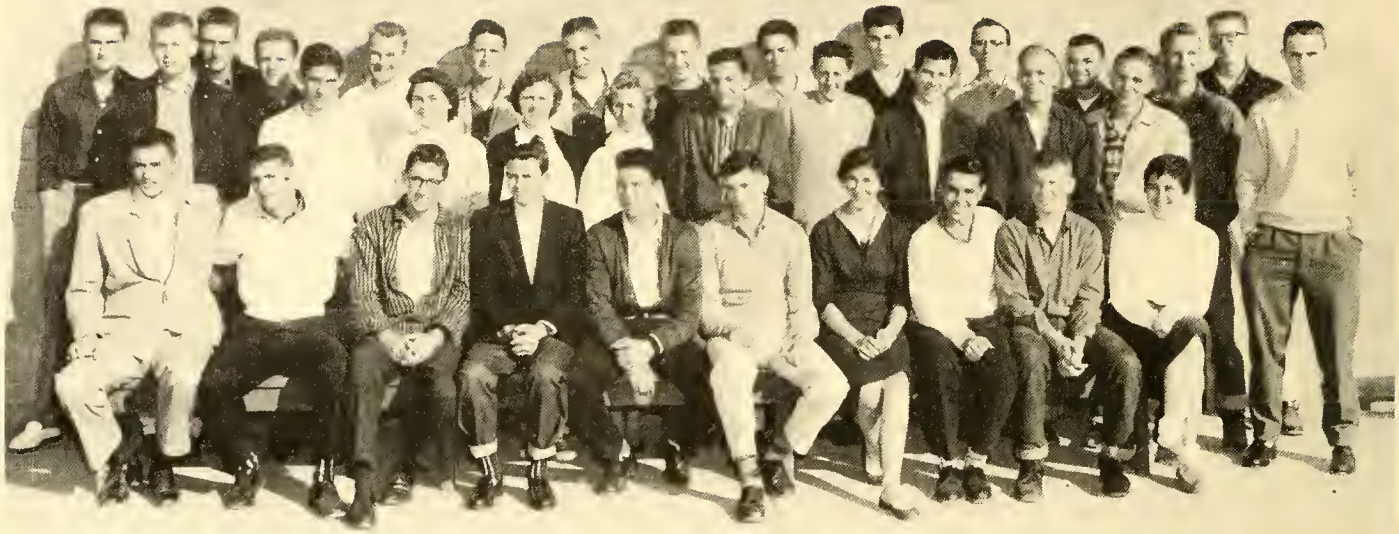

Bus Drivers

Activity Bus Drivers

Lunchroom Staff

Student Help

Janitor and Housekeepers

Last Will

We, the members of the Senior Class of nineteen hundred and fifty-eight, being of sound mind and realizing that we are about to depart from this place, do therefore make, ordain, publish, and declare this to be our Last Will and Testament.

I, SHIRLEY ADAMS, will my enthusiam for skating to Judy Harris.
I, JOHN CHARLES ALEXANDER, will my ability to be friendly to J. C. Kimmer.
I, CAROLYN ALLEN, will to Betty Sue Foster, my seat in Bookkeeping.
I, DARWIN ALLEN, will to Tommy Graham, my catcher's position.
I, LESTER ALLEN, will my football uniform to any deserving underclassman.
I, ALICE ANDERSON, will to Ann Graham, my position on the basketball team.
I, ZOLLIE NEIL ANDERSON, JR., will to my brother Joe, my position on the All-Conference Baseball team.
I, MYRON ANGELL, will my place in the band to any music-minded student.
I, JIMMY ATWOOD, will my ability to get along with people to Beverly Potts.
I, ALLEN BAILEY, will my superlative "Best Looking" to Scotty Vogler.
I, JEAN BAKER, will my position in band to Ann Graham, providing she will work for it.
I, LOUISE BARNES, will my ability to eat to Sanford Frye.
I, BETTY BEAUCHAMP, will my car to Ricky Hartman.
I, JANIE BECK, will my ability to get to homeroom on time to Faye Keller.
I, MARGARET BELL, will my Chemistry grades to any deserving student.
I, JERRY BERRIER, will to Lucy Bahnson my ability to pass all Chemistry tests.
I, BOB BLACKWOOD, will to Freddy Pierce, my ability to make A's.
I, JIM BOGER, will my ability to trade cars to "Bobo" Smith.
I, JEANNE BOOE, will my superlative "Most Studious" to Patsy Alexander.
I, CLETUS BOWLES, will my English book to Jack Trivette.
I, "MITZI" BREWER, will to my sister Sue, my seat in Bookkeeping.
I, ETHEL BROADWAY, will to my brother William, my ability to get along with everyone.
I, JANET BROWN, will my superlative "Best Dressed" to Elaine Melton.
I, ALICE CALL, will my cheerleading skirt to anyone who is short enough to wear it.
I, GERALDINE CAMPBELL, will my English notebook to Betty Nan Cornatzer.
I, LEON CARTER, will my superlative "Most Popular" to Lloyd Junker.
I, BILL COPE, will to Freddy Pierce, my ability to make good grades.
I, JERRY COPE, will to Odell Broadway, my superlative "Most Talented."
I, DICKIE CRATER, will my bus to Ben Browder.
I, JANE CRAVER, will to Barbara Hendrix my ability to study.
I, CLARENCE DRIVER, will to Jean Grubb my ability to study.
I, ROVERDA ELLIS, will to Ann Nail my bus no. 9.
I, CLIFFORD FOSTER, will to my brother Carl, my ability to graduate.
I, EARL FURCHES, will my desk in Mechanical Drawing to my cousin Dewain.
I, LINDA GARWOOD, will to Gene Madison, my basketball uniform.
I, GARDENIA GIBSON, will my ability to graduate to Judy Spillman.
I, DWAYNE GRAVES, will to Larry Seamon my ability to drive a car to school every day.
I, JIMMY GREGORY, will to Jerry Spry my ability to be friendly.
We, MARGARET GRIFFITH and OLA SNOW, will our places in school to any deserving student.
I, MARGARET JO HARPE, will my Beta Club membership to Linda Elmore and Anne Hendricks.
We, GENE and BECKY HARRIS, will our ability to get married and finish school, to anyone who can do the same.
I, MAGGIE HARTMAN, will to Joyce Holder my ability to make people laugh.
I, GAIL HENDRIX, will to Sharon Partin my driver's seat in the '56 Chevy.
I, MOODY HEPLER, will to "Chung" Bailey my good conduct in class.
I, VELDA HOWARD, will to Johnny Long, my inability to wake up in time for the bus.
I, SHERMER JARVIS, will my seat in English to anyone who likes English.

and Testament

I, "JACKIE" JONES, will my ability to talk in class to any quiet student.
I, CAROLYN KELLER, will my place in Glee Club to Eleanor Kurfees. I hope she enjoys it as much as I did.
I, JUDY LAIRD, will to my brother James, my ability to get along with all my classmates.
I, JUDY LEWIS, will to Steve Teague, my ability to run, hop, and skip while marching in the band.
I, DOUGLAS LONG, will my seat in Economics to any deserving student.
I, GEORGE MABE, will my bus to anyone.
I, JANICE MATTHEWS, will my friendly disposition to any underclassman.
I, ALICE McDANIEL, will to Dionne Howard my quiet and sincere ways.
I, BRADY McDANIEL, will my happiness to Glenn Everest.
I, LORAINE McDANIEL, will to Ann Graham, my tendency to foul out of a ballgame.
I, MARY WILMA McDANIEL, will to my brother "Doug" my seat in Study Hall.
I, WILSON MERRELL, will my bus No. 3 to anyone who wants to drive one.
I, TICY MILLER, will to Mike Osborne my football jersey No. 18.
I, CAROL MUNDAY, will to Lindo Hartley my superlative "Most Likely To Succeed."
I, "FREDDIE" MURPHY, will to Fred Pierce my seat in Physics class. Good luck!
I, HAROLD WAYNE MYERS, will to Barry Southern, my football jersey.
I, ANN NOLLEY, will my superlative "Most Popular" to Jean Grubb.
I, MALINDA OSBORNE, will to my sister "Priss" my ability to come to school regularly.
We, PEGGY OWINGS and DORIS PEOPLES, will to the underclassmen, our ability to keep scrapbooks on our favorite entertainers.
I, PAT PATTERSON, will to Lucy Bahnson my sense of humar.
I, SYLVIA PHELPS, will to "Lib" Grubb my superlative "Prettiest."
I, JOANNE PIERCE, will my worn Chemistry notebook to Jenny Stewart.
I, ARCHIE POTTS, will my ability to be prompt to Rommie Barney.
I, KERMIT RATLEDGE, will my bus No. 12 to Ruth Potts.
I, JACK RICHARDSON, will to Lloyd Junker my superlative "Biggest Flirt."
I, JAMES RICHARDSON, will my school bus to anyone.
I, BOB SCHLADENSKY, will to the boys next year my seats in Physics.
I, JUDITH ANN SHAW, will to my sister Jetty my desire to come to school.
I, FLORENCE SHORE, will to Vell Livingood my position on the Library Staff.
I, MARY NELL SHUTT, will to Connie Hendrix, my position as Editor-in-Chief of the annual providing she can stay after school every day.
I, THERESA ANN SHUTT, will my much-loved cheerleader uniform and my title as Chief to the lucky girl who earns it next year, with the wish that she work very hard.
I, EDITH ANN SMITH, will to my sister Eloine, my ability to play varsity basketball four years.
I, LOLA SNOW, will my seat in Physical Education to anyone who can sit where I did and not talk.
I, DON SPRY, will to J. C. Kimmer my desire to come to school every day.
I, JOHNNY SUE TEAGUE, will my quietness and dignified manners to my brother Steve.
I, CONNIE TUCKER, will my position as Business Manager of the annual to Douglas Orrell.
I, JEAN TUCKER, will to Linda Lou Hendrix my pleasant disposition.
I, LINDA WAGNER, will to Pat Reavis the fun I've had through my junior and senior years in high school.
I, "BETSY" WALKER, will to my sister Geraldine, my seat in bookkeeping.
I, PEGGY WALL, will my ability to have something to laugh about, to Mary Lois Nichols so she will always be happy.
I, JESSE VEONA WELBORNE, will my cheerleading uniform to anyone who will wear it and love it as I have.
I, ALVIN WHITAKER, will my good grades to my brother Robert.
I, MARY JANE WHITAKER, will my Beta Club pin to Polly James.
I, NORA WILLIAMS, will my ability to drive to school each day to Margaret Smith.
I, JANICE WILSON, will to my sister Rachel my bus and bus license.
I, TERRY WILSON, will my seat in Physics class to anyone wanting to learn Physics.

HENDRICKS BROTHERS

Guaranteed Used Cars

DAVIE TRACTOR
& IMPLEMENT COMPANY

Telephone 310-J
Mocksville, North Carolina

STATE FARM INSURANCE

J. G. "JIM" LATHAM
LOCAL AGENT

Ofc. Phone: 273W
Res. Phone: 322J

1 Court Square
Mocksville, North Carolina

JIM'S AMOCO SERVICE

Batteries Road Service Tires
Highway Junction 64 & 901
Route 1
Harmony, North Carolina
Phone 3-9391

MOCKSVILLE NURSEY

Mrs. R. C. Foster, Owner
Phone 384-W
Route 1
Mocksville, North Carolina

CAUDELL LUMBER COMPANY

"Everything for the Builder"
Mocksville, North Carolina

STUDENTS WHOSE PICTURES DO NOT APPEAR IN
THE DAVIE COUNTY CLARION

SENIORS

Ola Mae Snaw and Jae Smith

JUNIORS

Billy Booe, Joyce Holder, J. C. Kimmer, Frankie Layne, Ettalue Laggins, Clyde Melton, Wayne Meltan, Harriet.

SOPHOMORES

Billy Allen, Margaret Baity, Rad Barnes, Nadine Barney, Odell Braadway, Jerry Clawsan, Charlie Ellis, Wayne Foster, Dianne Haward, Troy Lanning, Kenneth Livingood, Dennis Padget, Taylar Pardue, Rosalie Potts, Ray Presnell, Wayne Sammon, Jean Spillman, Sidney Stroud, Frank Trivette, Gurney Walker.

FRESHMEN

Jerry Barnette, Jerry Beal, Gladys Bager, Dannie Boles, Ann Bayd, Alice Fere, Ernest Gaither, Jane Latham, Luke Gaither, Caralyn McCullough, Linda Myers, Jahnny Walls, Carl Williams, Peggy Allen, Cecil Angell, Linda Canupp, Ray Crotts, James Hellard, Jerry Hendricks, Jahnny Hodge, Gaye Sowers.

ROCKY KNOLL FABRIC SHOP

Owner, Mrs. M. D. Ridenhour
Pottery Fabrics
Notions Buttons
Cooleemee, North Carolina

CUT 'N CURL BEAUTY SHOP

Complete Hair Styling
Mrs. Irene Foster
Phone 2011
Cooleemee, North Carolina

IRVIN PONTIAC CO.

New and Used Cars
Sales - Service
Telephone 35
700 Wilkesboro Street
Mocksville, North Carolina

C'S BAR-B-Q

Sandwiches of all kinds
C. Ward, Proprietor
Mocksville, North Carolina

MARTIN BROTHERS

General Merchandise
Home Utility Tools
John Deere Farm Machinery
Fertilizers - Metal Roofing
Phone 99
Mocksville, North Carolina

HELLARD'S "66" SERVICE

Diesel Fuel Batteries and
Road Service Accessories
Highway 601 South
Phone 373-W
Mocksville, North Carolina

FOSTER - TURRENTINE
FEED MILL
Phone 95
Mocksville, North Carolina

R. L. FOSTER'S GROCERY
Fresh Meats, Groceries
Dry Goods, Feeds
Cooleemee, North Carolina

LESLIE'S MEN'S SHOP
and
CHRISTINE'S GIFT SHOP
Mocksville, North Carolina

COLLETTE MOTOR COMPANY
J. I. Case Machinery
Used Cars
Depot Street
Mocksville, North Carolina

BOGER
PURE SERVICE
Auto Accessories-Pure Oil Products
"Anything for the Car"
Kurfees Paint
"A paint for every home use"
Complete Line Toro Lawn Mowers
Phone 80
Mocksville, North Carolina

Congratulations to the Class of 1958
B.C. Moore & Sons
INCORPORATED
BUY FROM MOORE AND SAVE MORE
Mocksville, North Carolina
Shoes-Clothing-Piece Goods
Household Furnishing

Compliments of

JONESVILLE GRILL

Phone 930
Jonesville, North Carolina
Proprietor, P. W. Welborn

SEALTEST

SOUTHERN

Southern Dairies Division
National Dairy Products Corporation
Winston-Salem, North Carolina
Drink Sealtest Milk

Compliments of

BILL'S
BARBER SHOP

Bill McDaniel
and

DOT'S
BEAUTY SHOP

Doris McDaniel
Route 3
Cornatzer, North Carolina
Phone 3-2710

D. D. BENNETT

& SONS

Purina Chows
Sherwin - Williams
Philco Appliances
Route 3
Mocksville, North Carolina

RIDDLE GROCERY

Phone Smith Grove 3-2032
Route 1
Advance, North Carolina

CAROLINA

PAD AND PAPER COMPANY

Use Fat Boy Note Book Paper
Manufactured by

SHORTY YORK

For Complete Car Service
Call 394
Mocksville, North Carolina

Davie County's Oldest and Largest

RE-NU CLEANERS

Phone 913-J

Mocksville, North Carolina

HEFFNER'S FOODLAND
Super Market - Groceries - Meats
Fresh Vegetables

Mocksville

North Carolina

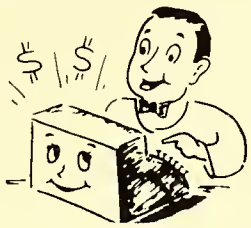

DAVIE

AUTO PARTS

COMPANY, INC.

Automotive Parts and Equipment
Goodyear Tires
Tire Recapping
Phones 215 and 360
Mocksville, North Carolina

BENNET - ELLIS

Burks Water System
Hardware
Star Brand and Wolverine Shoes
Phone 3-3216
Farmington, North Carolina

EARLE'S OFFICE SUPPLIES

Office Supplies and Equipment
119 W. Innes Street
Phone 1909
Salisbury, North Carolina

C. J. ANGELL

JEWELRY & APPLIANCE

Sales and Service
119 North Main Street
Mocksville, North Carolina

WAGNER'S JEWELRY

Watches - Diamonds - Jewelry
Easy Credit Terms
Phone 3831
Cooleemee, North Carolina

Compliments of

ELBERT H. SMITH

BUILDING CONTRACTOR

Trucks for Hire
Phone 3-2885
Route 1
Advance, North Carolina

Congratulations Seniors

CROSS ROADS GRILL & MOTEL

Highways 801 - 158
Route 1
Advance, North Carolina

SPILLMAN'S BARBER SHOP

Route 4
Mocksville, North Carolina

EVANS HARDWARE

AND SUPPLY COMPANY

Mocksville, North Carolina

JOHNSON'S GROCERY

Service and Grill
Phone 3-3198
Farmington, North Carolina

MOCKSVILLE TO
STATE A TITLE
OR BUST!!

DAVIE OIL COMPANY

Distributors Sinclair Products
Advance, North Carolina
C. T. Robertson, Owner
Phone 3-2651

SINCLAIR HC GASOLINE
REG. U.S. PAT. OFF.

UNITED TEXTILE

WORKERS OF AMERICA

A. F. of L. C. I. O.

Local Number 251

Cooleemee, North Carolina

DANIEL FURNITURE & ELECTRIC CO.

Furniture, All Kinds
Hotpoint Appliances
Overhead Bridge
Phone 198
Mocksville, North Carolina

THE J. N. LEDFORD COMPANY

Cooleemee, North Carolina
"The best for less since 1901"

Hardware '
Furniture

Groceries
Appliances

Wearing apparel for entire Family

Compliments of

BUCK'S BAR-B-Q

Winston-Salem Highway
Phone 3-3322
Mocksville, North Carolina

H. R. HENDRIX, JR.

BUILDING CONTRACTOR

For Better Homes
Free Estimates
Phone Mocksville 267-J
Winston-Salem Park 3-4973

Compliments of

R. PAUL FOSTER ESSO
SERVICE, AND GROCERIES

Route 1
Advance, North Carolina

FRED TUTTEROW'S

Grocery - Service Station
Pure Oil - Gas - Meats
Highway 64 West
Phone 3-3480
Mocksville, North Carolina

EDWARD'S
FURNITURE
& UPHOLSTERY
CO.

Manufacturers of
Living Room Furniture
Quality Re-upholstery
Phone 1506-R
Route 1
Mocksville, North Carolina

SHEFFIELD
FURNITURE
COMPANY

Complete Home Furnishings
Hotpoint, Maytag and General Electric
Appliances
Located at Sheffield
J. T. Smith, Owner
Phone 3-3465
Mocksville, North Carolina

STARRETTE

TYPEWRITER

SERVICES

Sales Agent for Underwood Typewriters
and Adding Machines
Sales, Services, and Rentals
108-110 West Front Street
Statesville, North Carolina
LR2-2441

STAR

ENGRAVING

COMPANY

Houston, Texas
Representative, John K. Reid
Rutherfordton, North Carolina

MOCKSVILLE FEED MILLS, INC.

Poultry feed Specialists Selected Brand Feeds
Mocksville, North Carolina

DAVIE COUNTY ENTERPRISE - RECORD

Read the High School news in the
Enterprise - Record
Phone 84
Mocksville, North Carolina

For All Your Insurance Needs

E. C. MORRIS

Telephone 196
Mocksville, North Carolina

FARMERS' HARDWARE AND SUPPLY COMPANY

"Everything for the Farm and Home"
Frigidaire Appliances
Phone 46
Mocksville, North Carolina

PRINCESS THEATER

"Motion Pictures at their Best"
Phone 182
Mocksville, North Carolina

ALLISON-JOHNSON CO.

Fine Foods and Meats
Phone 111 - We deliver the Goods
Mocksville, North Carolina

SHELTON & RICHIE

Feed Mill and Seed Cleaner
Dealer in Field Seeds
Phone 427-J Yadkinville Road
Mocksville, North Carolina

WILKIN'S DRUG COMPANY

The Rexall Store
Drugs - Prescriptions
Veterinary Supplies
Phone 21 and 400
Mocksville, North Carolina

Success and Best Wishes to the
Class of 1958

PENNINGTON
CHEVROLET
COMPANY

Sales and Service
O. K. Pope, President
J. W. Pennington, Secretary and
Treasurer
Mocksville, North Carolina

WALKER'S
SUPER MARKET

Walk in...Walk out with Bargains
Mocksville, North Carolina

FOSTER & DEADMON

Yadkinville Road Phone 295-J
Mocksville, North Carolina
All-Round Service Station
Car Washing-Greasing-Groceries
Cold Drinks - Ice Cream

DAVIE
EBELS

BINGHAM
AND PARKS
LUMBER
COMPANY

Manufacturers - Wholesalers
Route 1
Advance, North Carolina
Phone 3-2983
"We Buy Standing Lumber"

CALL AND BOOE

SUPERETTE

Groceries Meats
Feeds Appliances
Where the Best in Foods Cost You Less.
Cooleemee, North Carolina

MOCKSVILLE LAUNDRY

AND DRY CLEANERS

Depot Street Phone 190
Mocksville, North Carolina

WILSON

IMPLEMENT COMPANY

Allis-Chalmers Farm Equipment
Phone 310-W
Mocksville, North Carolina

HOWARD
MILLING
COMPANY

Manufacturer of Black Diamond
and Advance Feeds
Flour - Feeds - Fertilizer
Meal - Hardware
Custom Grinding and Custom Mixing
Dealers in Nutrena Feeds
Phone 3-2642
Advance, North Carolina

Compliments of

COOLEEMEE DRUG COMPANY

The Rexall Store
Cooleemee, North Carolina

WAGNER BROS.
SERVICE STATION

Road Service — Tires
Washing Accessories — Batteries
Highway 601 South
Mocksville, North Carolina
Phone 3167

Compliments of

DAVIE CAFE

Mocksville, North Carolina

ERVIN DANIEL'S GROCERY

We Specialize in Fresh Products
Route 4
Mocksville, North Carolina

Compliments of

A FRIEND

RED'S PLACE

Gas Groceries
Advance, North Carolina

Compliments of

HALL DRUG COMPANY

"The link between your doctor and you."
Mocksville, North Carolina

MOCKSVILLE GULF CENTER

Auto Accessories, Car Wash
Road Services, Wheel Balancing
Tires and Batteries, Greasing
Phone 480
Wilkesboro Street and Church Street

MOCKSVILLE OIL COMPANY

Distributors of Gulf Products

A Cordial Welcome Always Awaits
You At

UNITED VARIETY STORE

Mocksville's Oldest
5-10 and 25¢ Store

MILLER'S DINER-RESTAURANT

Phone 371-W
Statesville Road
Mocksville, North Carolina

THE REMNANT SHOP

Sew and Save
All kinds of cloth, sewing notions,
drapery material, patterns, and
gifts.

DOLLY'S BEAUTY SHOP

Specializing in Bonat Products
Phone 3-2038
Route 1
Advance, North Carolina

Firestone

HOME & AUTO SUPPLY

G. H. C. Shutt, Owner
Phone 132
Mocksville, North Carolina

THE SODA SHOPPE

"Meet Your Friends"
John Waters
Phone 34
Mocksville, North Carolina

Congratulations to the Seniors of 1958

Compliments of
ALEXANDER
INSURANCE AGENCY
and
AMERICAN TAXI

TWIN BROOK FARM

Drink Sealtest Milk

HENDRICKS
AND MERRELL
FURNITURE
COMPANY

Furniture and General Electric Appliances
"Where Comfort and Economy Meet"
Phone 342
Mocksville, North Carolina

MOCKSVILLE
FLORIST
AND GIFTS

Salisbury Street
Phone Day 41 Night 146
Free Delivery Service
World Wide Wire Service
Mocksville, North Carolina

BIGGERS'

BROTHERS, INC.

Wholesale
Fruits, Produce, and Eggs
Institutional Size Canned Foods
2800 South Boulevard
P. O. Box 2356
Charlotte, North Carolina

HARCOURT

& COMPANY

Stationers - Jewelers
418 West Main Street
Louisville 2, Kentucky

SAVE up to 50% on FUEL
WITH SIEGLER'S EXCLUSIVE PATENTED
TWO-IN-ONE HEATMAKER!

Look at these exclusive SIEGLER features

- Two-In-One Heatmaker
- Saves up to 50% in fuel
- Sieglermatic Draft ends soot and smoke
- Silent-Floating super quiet motor mount
- Lifetime porcelain enamel finish
- 6-way directional Tropical Floor Heat
- Cast iron construction
- Kleen-Fire burner, cleans as it heats
- Summer cooling at the turn of a switch

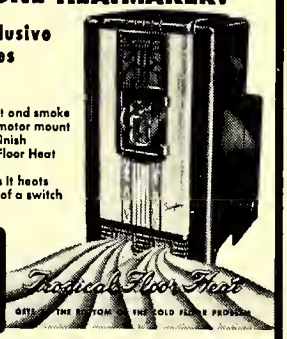

Siegler
PATENTED AUTOMATIC
OIL HEATERS

DAVIE FURNITURE

Mocksville, North Carolina

MONEY BACK GUARANTEE

Compliments of a

FRIEND

WINSTON-SALEM
COCA-COLA
BOTTLING
COMPANY

Compliments of
Pocahontas Food Products of

THOMAS
AND HOWARD
COMPANY

Salisbury, North Carolina

DAVIE FREEZER LOCKER, INC.

Freezer Lockers
Meat Curing
Cold Storage
Poultry Dressing
Phone 240
Mocksville, North Carolina

W. A. ELLIS, JR.

Gas - Oil - Groceries
Feeds - Meats
Highway 601

Compliments of

HODGSON'S BARBER SHOP

Cooleemee, North Carolina

U-STOP-N-GRILL

"The Best in Foods"
Proprietor - Lawrence Driver
North Cooleemee, North Carolina

C. C. SANFORD SONS COMPANY

"The Home of Better Merchandise For 91 Years"

SANFORD MOTOR COMPANY

"Ford Dealers Since 1913"

RANKIN-SANFORD

IMPLEMENT COMPANY

"Farmall Tractors and McCormick Farm Equipment"
Mocksville, North Carolina

THE HANES LINE

Furniture
for Schools,
Colleges,
Institutions

HANES
CHAIR & FURNITURE CO., INC.
MOCKSVILLE, NORTH CAROLINA

HERF-JONES COMPANY

1401 - 1410 North Capital Avenue
Indianapolis 7, Indiana
Class Rings
Commencement Announcements
Personal Cards
Medals
Trophies
E. L. Hedrick, Representative
Taylorsville, North Carolina

Autographs

Autographs

Autographs

CONSOLIDATED
HIGH SCHOOL -
DAVIE COUNTY
BOARD of EDUCATION

ARCHITECTS QUAND VAUGHAN, INC.
SHELBY, NC

12780

DAVIE CO. PUBLIC LIBRARY
MOCKSVILLE, N. C.

Davie County Public Library
Mocksville, N. C.